10 - 16 Jan 2014 www.nuts.co.uk

Nuts

103 SEXIEST SELFIES!

Chanelle!

Helen Flanagan!

Kate Upton!

Imogen Thomas!

Kelly Brook!

Rosie Jones!

Nicki Minaj!

Georgia Salpa!

Sam Faiers!

Stacey Poole!

Jessica-Jane Clement!

103 SEXIEST SELFIES!

Warning! Contains flash photography!

PLUS! CELEB BB'S LUISA!

PLUS! THE RETURN OF ALI G!

+ VINCENT TAN: GET THE LOOK!

Join now for £2.99 a month!

EXCLUSIVE ONLINE VIP CLUB!

Nuts VIP

Access to exclusive content, special features and member-only rewards

Join the NUTS VIP club

EXCLUSIVE CONTENT! Only VIP members get to see the very best of our girl shoots every single week, plus videos!

BIGGER IMAGES! Get up close and personal! Enjoy over 80,000 larger images on your screen with VIP!

MYGALLERY VIP! Your favourite girls at your fingertips. Create easy and unlimited albums of your favourite girls!

REAL GIRLS ALBUMS! As a *Nuts* VIP member, you can save your favourite Real Girls in your own personal photo albums!

ENDLESS GALLERIES! Enjoy an incredible selection of exclusive *Nuts* images in one never-ending girl gallery!

HANDS-FREE BROWSING! Get everything *Nuts* has to offer hands-free with our new image-browsing feature!

PLUS! 15% off online purchases at Urban Outfitters

NUTS.CO.UK/VIP

THIS WEEK IN Nuts!

Nuts NEWS

4 *Celebrity Big Brother* girls!
8 Whale vs boat!
10 Ali G returns!
11 UFC leg break!
12 Professor Green
14 Rude News
16 113mpg BMW i8 Spyder
18 Terrifying alpine walkway
20 Bedroom Babe Of The Year!

Nuts REGULARS

22 Don't Look!
23 Sex Advice From A Fit Lesbian
82 Pub Ammo

YOUR Nuts

24 Letters
25 Camera Phone Comedy
26 Jokes

FEATURES

28 Stacey Poole
32 Adam Hills vs the *Nuts* Question Bucket
34 Avalanche survivor
36 Chanelle presents... 101 Sexiest Selfies!

Nuts STUFF

52 TV Guide
56 Fashion
59 *Nuts* Gear

Nuts REAL GIRLS

60 Bedroom Babes
63 Our Postbag
64 Ten Rude Questions
67 Ladies Confess

Nuts SPORT

68 How to survive the sack
70 Hoggy's one-dayers preview
72 Kammy's column
73 Quote Me On That!
75 Get the Vincent Tan look!
76 Ring Of Truth!
77 The *Nuts* Lip Reader

Siri's new chat-up lines were having the desired effect

CHANELLE! P36

COVER: SCOPEFEATURES.COM, PA PHOTOS, FAMEFLYNET.UK.COM PHOTOS: WENN

This week in the Nuts office!

Pro Green makes *Nuts* man Rich a cocktail!

Nuts man Sam entertains Stacey!

It's the sexiest *CBB* ever!

Channel 5 spoil us with reality TV's hottest ever line-up!

WORDS: RORY BUCKERIDGE

WELL, WE knew that Sam Faiers was a shoo-in for 2014's first *Celebrity Big Brother*, but the honey hits just kept on coming. Batchelor. Boom! Zissman. Zing! Waltz. Wowzers!

It's the sauciest line-up of a reality TV show ever. Even more so than *Celebrity Bake-Off*! So stick a towel on the sofa to save your spot and solder the remote to your palm. Here are their bios.

- *Celebrity Big Brother* is on Channel 5/HD every night.

"Or would you rather just have a coffee?"

"Which way round does this stupid duvet go?"

She couldn't work out why her tug of war opponent had fainted

Casey Batchelor

Who is she? Glamour model and aspiring actress, surprisingly.
Distinguishing features: Her eyes. Kidding! It's those all God-given, gravity defying 34GG boobs.
***CBB* PR quote of choice:** "I'm the only girl I know who still shows cleavage wearing a roll-neck!"
Most likely to: Hit the sauna in a bikini.
Least likely to: Sink.

Turn the page for more *CBB* babes!

"They say every seventh wave's a big one – I'm off!"

"Argh! Seaweed on my boobs. No, wait, it's just my bikini"

Luisa Zissman

Who is she? Runner-up of *The Apprentice* 2013.
Distinguishing features: Intimidating mixture of business nous and tight glamour-model figure.
***CBB* PR quote of choice:** "Lord Sugar is the first man to ever say no to me!"
Most likely to: Sell the *BB* chair to the stupidest housemate.
Least likely to: Lose any task. She's terrifyingly competitive.

Plant just couldn't resist a quick tickle

It was an odd time to nod off

BUSINESS BABE!

Sam Faiers

Who is she? Reality TV legend and *Nuts* staple.
Distinguishing features: Blonde hair, vajazzle, glow-in-the-dark skin.
***CBB* PR quote of choice:** "Training alongside Great Britain gymnasts has left me quite supple!"
Most likely to: Leave a ring of sequins in the Jacuzzi.
Least likely to: Hoover up.

"Come on, bra – hang on in there"

Jasmine Lynne Waltz

Who is she? US actress, star of, erm, *Cheerleader Massacre 2*.
Distinguishing features: A fine right hook (see below).
***CBB* PR quote of choice:** "In 2010 she was accused of punching Lindsay Lohan in the face on her 24th birthday in a jealous fury over Danny Cipriani." Crikey!
Most likely to: Waffle on interminably about her famous exes.
Least likely to: Recognise anyone else in the line-up.

The world's sexiest game of Ludo was about to commence

Bloody big whale!

Don't worry everybody, she just wants to play!

IMAGINE THE classic *Jaws* poster but with a 50-tonne whale instead of a shark and a tiny tourist boat instead of a naked lady. It would look like this, wouldn't it? **This remarkable picture was grabbed off the coast of Argentina,** where the aforementioned monster southern right whale decided to investigate a small tourists' charter.

Amazingly, rather than do what we'd do and speed off before the thing smashed our boat to tiny pieces, photographer Justin Hofman decided to dive in and befriend the beast and her slightly-less-massive calves.

Southern right whales, ladies and gentlemen: officially much nicer than sharks.

WORDS: PETE CASHMORE PHOTOS: BARCROFT MEDIA

THAR SHE BLOWS!

Abramovich's new aquarium was impressive

Southern right facts!

- Southern right whales are thought to be in possession of the largest testicles in the animal kingdom – each one weighs about 80 stone.
- **They partake in a leisure activity, unique to their species, in which they raise their tail so it catches the wind and "sail".**
- Their main enemy in the animal kingdom is the kelp gull – the evil birds like to divebomb the whales and peck large chunks of blubber from them.

"Wait till you see my breaststroke!"

Clarkson completed another hot lap

Ali G's back!

It's Sasha Baron Cohen's new flick!

WITH HIS last movie, *The Dictator*, taking over £110m at the box office worldwide, comic actor Sasha Baron Cohen's next money-spinning stab at Hollywood is resurrecting loveable "gangsta" and leader of the Staines Massive, Ali G.

So quite what he's doing in a ridiculous pair of shorts filming a scene in Los Angeles being chauffeured through a KFC drive-thru in the back of a stretch limo, in a pool, with a couple of bikini-clad lovelies is anyone's guess.

But, then again, maybe that was just Sasha's rider, and nothing to do with the movie at all.

Arthritis quickly took hold

"That's it, one trump too many. You're out!"

It was going to be the worst bomb ever

Rebecca Adlington arrived for her final meet

ALI G IN DA HOUSE!

Model Naomi Campbell appeared in Baron Cohen's original Ali G film way back in 2002.

PHOTOS: RODDY BUCKERIDGE
EX FEATURES

Snap!

Fighter liquidises leg during UFC dust-up!

"YEESH!!" **THAT** was the sound that echoed around Earth last week, when a million-plus **TV viewers witnessed Anderson Silva throw a sledgehammer of a leg kick at UFC Middleweight Champ Chris Weidman's** only to see his own shin bend like a cheese string in an instant.

Former champ Silva lost his title to Weidman last July and this fight was supposed to be payback. After getting roughed up on the ground in the first round, however, Silva opted to stand and trade for the second. Well, until this happened.

Silva was then sped to hospital where a titanium rod was inserted into his tibia. "When can I train again?" he asked as he was carted into surgery, a third crack at Weidman clearly very much on his mind. UFC? With metal body parts? Yay! Why did nobody think of this before?

WORDS: NICK SOLDINGER PHOTOS: ACTION IMAGES

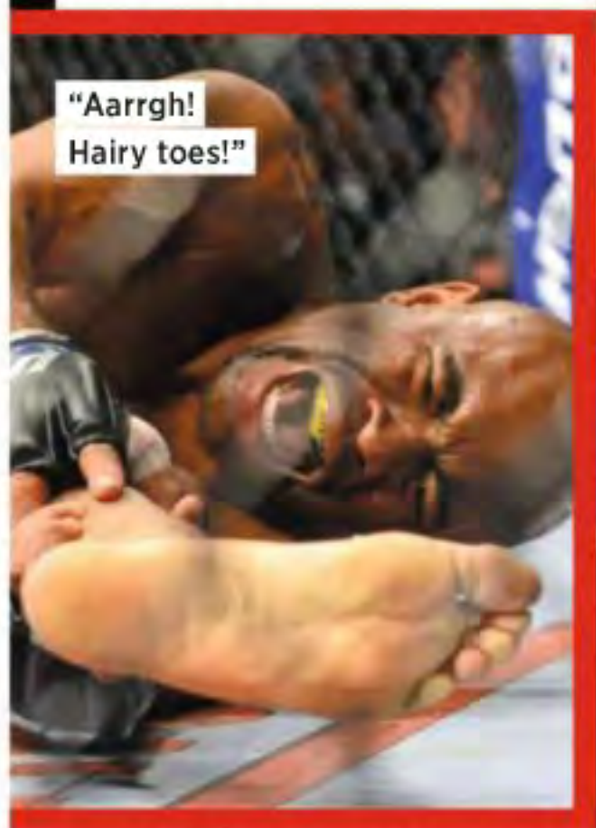

"Aarrgh! Hairy toes!"

Silva attempts the crunching leg kick in the second round...

...but it leaves him with a broken tibia and fibula

EXCLUSIVE!

A quick word with Professor Green!

The Pro on eating kebabs, tattoos, marriage, dancing girls and his brand new bar!

Hi Pro! You've opened a bar! How come?
I used to get p*ssed up at [trendy North London bar] The Hoxton Pony an awful lot, then I met the owner and his brother, this opportunity came up, and here we are. It's like a boy's dream, isn't it? It's like an adult playground. I've got my own beer, now I've got a bar to sell it in.

What does Professor Green's Remedy Pale Ale taste of exactly? Does it taste of you?
I don't know. I haven't licked my sweat in a while. If you'd asked Millie that question you'd have got a more honest answer. [Thinks.] I didn't mean it that way!

Example told us he'd like to open a cinema and not let anyone else in. What might you like to open next?
I'd like to open a restaurant, but I like to make others happy so I wouldn't want to be the only one in there. That would be boring.

How about opening a kebab shop or a taxi service to feed and get your customers home afterwards?
A taxi service could be a good earner. And a kebab shop – I do love Turkish proper. There's a great place in [trendy part of North London] Dalston that I love.

Have you had to bar anyone famous so far? Is anyone already on your list?
There are probably a few reality TV stars... stars, that's a loose term. Millie's fine. She's one. I don't know. Who do you think should be barred? Calum Best? He's quite harmless though. James Blunt? I like James Blunt. I don't know if it's true but I've heard he's a f**king caner!

You're a really big Arsenal fan. What will you do if the Tottenham boys try to get in?
The Tottenham boys are alright. I used to live where they train. They were nice. I still hate their guts, though.

Your club's called Ink. Did you consider calling it The Professor Green Arms when you were thinking up names?
No. We did consider calling it The Green Room, which I thought was a terrible idea at first, but I began to think, well, it is supposed to be a social area. I was more towards doing something that didn't include my name. Ink came up and I'm covered in it!

Should you have included a tattoo parlour in your club?
No. We have to abide by certain rules set by the council, but you never know, there might be a lock-in or two.

How about some dancing girls? And a pole?
We had a hoop with a lady dangling from the ceiling at the opening night. We also had fire-breathers we didn't tell the council about!

Have you ever been booted out of a pub?
Do you know what? Me, Example, and Plan B got into a a fight a few years ago and got asked to leave. The fight spilled outside on the street but we were victorious.

We did know! Example told us he split his eye open and Plan B twisted his ankle!
I was completely fine. The

PRO AND CO JOIN FORCES! Pro opened Ink with the sons of mixology legend Salvatore Calbrese, Gerry and Jon.

INTERVIEW: RICH PELLEY

"I like James Blunt – I've heard he's a fking caner!"**
Professor Green

"Damn. On the loo and I forgot my DS!"

others looked absolutely horrible though.

Will you actually be working behind the bar?
I think that would be wicked on a quiet evening, just to be behind the bar for a few hours and clear my head of all the bullsh*t. Apparently, R Kelly used to go and do a shift in McDonald's. This is my club. If I'm going to put my name to something I want to be able to put my back into it as well.

Shouldn't you be finishing your new album rather than being in a bar all day?
It should be finished, but it isn't. But it will be and it will be f**king amazing!

Thanks, Pro! Finally, congrats on your recent wedding to Millie from *Made In Chelsea*. Er, where was our invite?
Hmm!

- Ink Bar, 1 Leicester Square, London WC2H 7NA. See facebook.com/INKLDN

The Professor Green landlord test!

We see if The Pro is all tattoos and no trousers!

1 PINT TEST! Can the Prof pour a pint?
The Pro says: "I failed miserably, didn't I? I didn't shut the tap all the way so there's way too much head."

2 COCKTAIL TEST! Can the Prof mix a cocktail?
The Pro says: "This daiquiri's gorgeous considering it's the first time I've ever made one!"

3 BEER TEST! Can the Prof tell his Remedy beer?
The Pro says: "Easy! I could tell by the smell. Remedy's quite floral. It smells a bit like weed!"

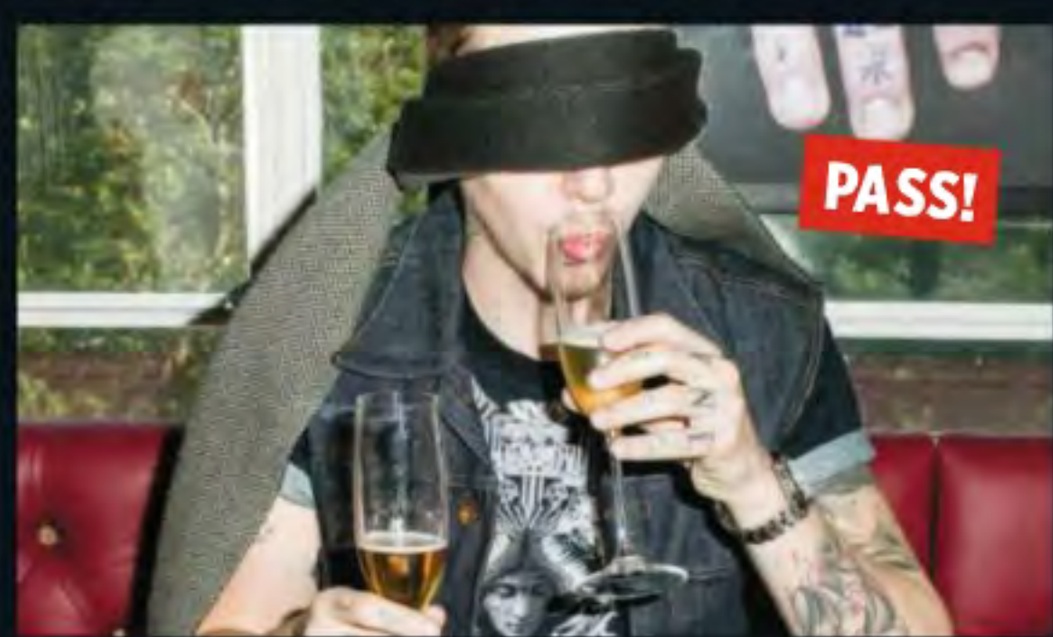

Kayleigh Hewitt

Saucy shoot, London

It's *Take Me Out*'s lead honey – one of 30 good reasons to endure Paddy McGuinness on a Saturday.

RUDE NEWS

Kicking the tyres of 2014 with some lady-based news!

Rosie Jones

On that Instagram

"Why does my head look not a part of my body?" asked Rosie. We'll let that poor English pass, but only due to the bonus ladies.

Rihanna

On her hols, Barbados

Rihanna took her usual New Year trip to Barbados, with the usual huge crowd of gawping bystanders and a plastic cup of booze. In it? Her usual, probably.

Kate Upton

The Other Woman trailer

So *The Other Woman*'s a comedy where two women team up to get revenge on their cheat... good grief, *this* is in the trailer, why are we bothering to sell it to you?

Lily Aldridge

In Victoria's Secret pants

Just add a feather duster, maybe some frilly headgear and you've got the best French maid of all time. Minimum wage, obviously. We're not mugs.

Emily Ratajkowski

In Frederick's Of Hollywood smalls

Because it would be a cold and empty world without a weekly peek at Emily in some underwear or other.

Alice Barlow

Lingerie shoot, London

So it seems that Alice has followed up her stint in *Hollyoaks* with a spot of lingerie modelling. Talk about a busman's holiday!

WORDS: RORY BUCKERIDGE PHOTOS: SUPERMODELSYNDICATION.COM/ MODELWORX, SPLASHNEWS.COM, TNI PRESS, MATRIXSTUDIOS.CO.UK

"Hmm, the window's up... so why does it feel so draughty?"

Sweet Beemer leccy concept!

BMW's i8 Spyder is faster than an M3, with a 1.5 engine that does 113 miles-per-gallon!

- **One of our choices for cars of 2014 was BMW's critically cuddled i8 coupé. Well, find your issue, scribble it out and replace it with this: the i8 Spyder. Sorry about that.**
- Just like its hard-topped cousin, the i8 Spyder is a seriously tech-laden chariot. It's classed as a hybrid, because it has both electric and petrol propulsion. Promising up to 113mpg and 59g/km of CO2, the i8 is almost as fast as a Porsche 911 and makes a Prius look like a gas-guzzling bloater. Plus, there's no tax and no London congestion charge!
- **Lightness is a huge aspect of the i8's success, because**

WORDS: JONNY SMITH

Someone had been to town with the blue eyeliner

the biggest enemy of electric/hybrids is battery weight. By using aluminium for the chassis and carbon fibre reinforced plastic for the bodyshell, this will weigh just under 1,500kg – about the same as a Toyota Prius.

- The i8 is four-wheel drive, because it has a 130bhp, 184lb-ft electric motor turning the front rims, while a 220bhp, 1.5-litre direct injection petrol engine/generator provides shove to the rear end. So although it's only a 1.5, it'll outgun a V8 M3. Fun!
- **£99,895 is the price of an i8 coupé. Expect to pay at least £15k extra for the missing roof. Thankfully the Spyder retains those sick "swan wing" doors because of its rigid carbon fibre life-cell.**
- The concept of this car was unveiled with a pair of electric scooters housed beneath that transparent tailgate. Don't expect them to be included in the sale price. For us, the i8 Spyder proves tree hugging doesn't have to be devoid of style or speed. Bravo, Beemer!

"Er, are you sure it's more aerodynamic like this?"

Room with a view!

Look down! It's the Alps' terrifying new thing!

THIS GLASS cage here, called "Pas Dans Le Vide" – Step Into The Void for non-cheese-chompers – **is at the top of the Aiguille du Midi peak, part of the Mont Blanc Massif range near Chamonix,** south-east France. To the south? Mont Blanc. Below? A 12,640ft sheer drop.

Also, you have to wear slippers, to ensure you don't crack the glass. Possibly a bit of theatre, but it does add just an extra level of frisson. Because who wants to die wearing a pair of fluffy slippers?

WORDS: RORY BUCKERIDGE PHOTOS: REUTERS

"Love the decor, love the view. How close is the local Spar?"

12,640FT DROP!
"Absent minded? Me? Nah! OK, let's bungee!"

It's your Bedroom Babe winner!

It's last year's most popular real girl!

SO, EVERY week we pluck a nice lady from hometown obscurity and take some awesome pictures of them for our Bedroom Babes spread. This gives us a huge, and enormously compelling back catalogue of the breakout stars of the year. Then, traditionally, we choose our favourites and you chaps pick the cream of the crop on our website. That happened, 250,000-odd votes were cast and here are the results! It's the kind of election we can all get behind!

3rd Roxy Drummond

"Blimey, it's a bit draughty near this window!"

2nd Isabella Marie

It was a nice room, but the floor had a terrible slant

Winner!
Ann Denise

Congratulations on being crowned Nuts' Bedroom Babe 2013, Ann! How does it feel?
Really good! I don't know what to say – I'm speechless. All the other girls who entered were so beautiful.

Did you expect to win?
Not at all! Like I said, the girls were amazing this year.

Well, the *Nuts* readers clearly thought you had the edge. Tell us all about your *Nuts* shoot.
I absolutely loved it – it's the best shoot I've ever done! We did it in a huge mansion – it was so beautiful.

Now you've won over the hearts of our nation's men, what do you plan to do in 2014?
I just want to do as much modelling as possible and get my name out there. But working with *Nuts* is definitely my main goal.

What do you do when you aren't modelling?
I'm a semi-permanent make-up artist, which involves me tattooing people's faces! I used to be a PA in a sales office and a gym instructor before that.

What's your ideal first date?
A guy doesn't have to spend money on me on a first date. If you get a date with me it means I already like you for who you are – I don't just go on dates with anyone.

What's the best chat-up line you've ever heard?
I get so many on Twitter now and they're all shocking. Things like: "I didn't know angels existed on Earth." Help!

INTERVIEW: JOSEPH SCRIMSHIRE

One more answer and the *Mastermind* trophy was hers

"I want to do as much modelling as possible!"

Don't look!

The page that makes you go, 'Eurgh!'

"Can't you just use a plaster? I've got a game this afternoon!"

WOUNDED KNEE!

'I heard the sound of my ligaments ripping!'

Fearless forester crawls three hours after being flayed by a falling tree!

IF THE *Evil Dead* remakes taught us anything it's that trees are evil. Really evil. And to add weight to our anti-tree campaign, here's unlucky *Nuts* reader Dafydd Lewis from North Pembrokeshire. The forestry operator was the victim of a revenge attack while chainsawing down trees in a remote corner of the Welsh Valleys in July.

Dafydd, 23, explains. "I'd felled 50 trees that morning and one landed awkwardly, knocking me to the floor. I got back up so I could look down at my leg and assess any damage and I heard this tearing sound – it was all the ligaments being torn by a jagged shard of wood. There was pretty much nothing there holding them together."

The collapsing tree had sheared through Dafydd's ultra-protective trousers and made a good job of mangling the back of his knee. With no phone signal and bleeding profusely, survival instinct kicked in and the tough-as-nails Welshman crawled for *three* hours through the forest to get to his truck.

"I had lost so much blood, the skin on my face started to sag," continues Dafydd. "In hospital, my girlfriend heard me screaming halfway across the building!"

To top it all, Dafydd also reckons he won't be working for a minimum of 12 months. "Yeah. I've had better years," he admits. Even so – top crawling, fella!

ON THE MEND!

His right ear was camera shy

Win £1,000!

Think you can do better? Here's your chance. The best "Don't Look!" picture published in 2014 will win £1,000 in cash!* Submit your images and contact details to **dontlook@ipcmedia.com**

WORDS: IZZY SCRIMSHIRE *EDITOR'S DECISION IS FINAL. TERMS AND CONDITIONS ON PAGE 66 APPLY

ONLY IN Nuts!

SEX ADVICE FROM A FIT LESBIAN!

Because she knows what she's doing and we don't!

ASK DANNI FOR ADVICE ON TWITTER!

If you want to ask Danni a question, follow her on Twitter - @Danni_Orsi

How can I get no-strings sex?

I'm pretty rubbish at meeting new girls but have recently seen loads of apps like Tinder and Lovoo being talked about on telly and in magazines. Is it really that easy to just get no-strings sex? How should I approach a one-night stand?

ANON via email

It's impossible to "just" look for no-strings-attached sex, anonymous emailer. Do you want women to run away from you? Don't be so defensive and negative about your prospects of meeting a hot babe! But if it's solely app-based sauciness you're after, rather than a relationship, all my friends use Tinder and it works a treat. Be open and honest about what you're after. No willy shots. Willies are ugly. Happy New Year!

LETTER OF THE WEEK!

An orgasm a day!

My New Year's resolution is to give my girlfriend an orgasm every time we have sex, but this is easier said than done. Got any never-fail pleasure tips?

BRYON Walsall

First off, girls are hard work. It's all down to how they're feeling at that moment in time, and if your lady's had a bad day or has stuff on her mind, that's sort of out of your control. You could have the best rhythm, most passionate words and freshly waxed chest in the world, and it still may not do the trick. Send her on lots of spa days with the girls or be seen to be that perfect fella. When her friends think you're a dream man, you are. Then she'll find you irresistible and will be putty in your hands whenever you go to bed.

How should I impress girls?

I want to learn a skill for 2014 that's guaranteed to get me laid. What should I do? Guitar? Piano? Learn French? They do say it's the language of love. Or should I save my money and learn to cook? Help!

SAM Hertfordshire

Get some film memberships. Everyone loves films, and it's easy to sound smart when talking about them. Plus, girls love jumping into protective arms at a good horror movie. Impress your chosen lady with directors' names. She may even enjoy movie-based role-play!

- If you've got something to ask Danni, just email her at thelesbian@nutsmagazine.co.uk or write to her at the usual *Nuts* address on p66.

HOOK UP WITH THE UK'S HOTTEST SINGLE GIRLS AT WWW.NUTS.CO.UK/HOOKUPS

YOUR Nuts

Your Letters!

The latest offerings from our bulging sack!

LETTER OF THE WEEK!

Yeah, but what actually happened?

Dear Nuts,
Say what you like about this headline, it really has got the lot!
JASON HALES Wirral
If it was a footballer's Ferrari, then that's pretty much everything we care about!

The Guardian finally found an interesting story

Great idea for a new *Apprentice* task

Sweet!

Dear Nuts,
Isn't it amazing what they can invent nowadays?
KEN DAVIS Bishop's Stortford
We'll take 20 bags of this, asap, thanks.

Made our day!

Dear Nuts,
I'm struggling to see why HMV are going out of business with box sets like this available.
JAMES via email
Our advice to them is our advice to all businesses: sell donuts. Then you'll be fine.

Now that's what we call a Dirty Harry!

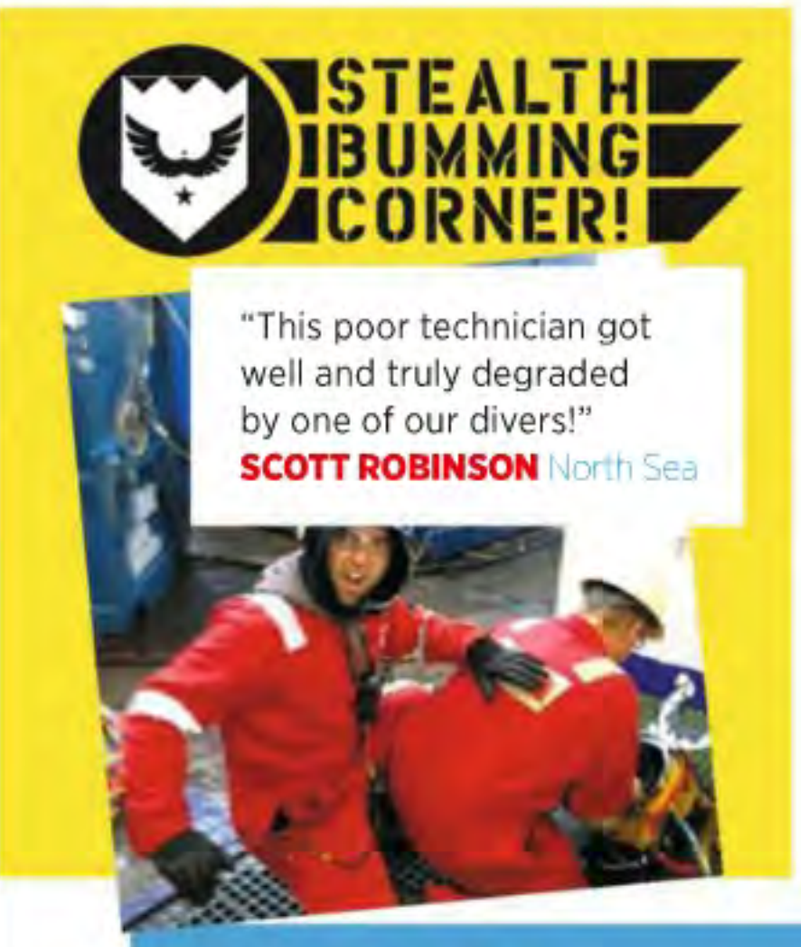

"This poor technician got well and truly degraded by one of our divers!"
SCOTT ROBINSON North Sea

"They didn't look like that in my day"

Top nan!

Dear Nuts,
This is my nan enjoying the Rude News section of *Nuts*.
LIAM COLLICK via email
We hope she gave it back to your grandpa when she was done with it!

They took the manager's "park the bus" instruction literally

Hello Bhoys!

Dear Nuts,
These are the boys of A Squadron, the Royal Scots Dragoon Guards out in Kabul. Any chance of us getting a morale boost and getting this picture in your magazine?
MICHAEL COLLINS Kabul
Just a guess – are you boys Celtic fans?

Win! £100 cash!

Readers, here's your chance to appear in the pages of *Nuts* – and get paid for doing it! Just send your letters, hilarious spam pics, pimped pets and Camera Phone Cuties to nutsletters@incmedia.com or post them to the usual address on page 66 The sender of the week's best letter wins a fantastic cash prize of £100! Editor's decision is final. Terms and conditions on page 66 apply.

Camera phone comedy!

Seen something daft? Snap it, send it in and win £100!

"I spied this near Smithfield Market in London. Hilarious! Smelled a bit, too."
RICK via text

PIC OF THE WEEK!

"Someone on *Countdown* clearly has a sense of humour."
PETE Leeds

"I found this in a London café. Filthy sods!"
STEVE via text

"I got given this tenner in a shop. Sound advice, I reckon."
ANON via text

Win £100!

Email **nutsletters@ipcmedia.com** or text your pic to **0771 388 8008** (free texts, standard network charges apply*). Best pic** wins £100 cash to spend on lovely things!

"I saw this fish at the Clacton Pier Aquarium. They said his name is Ken Dodd. I wonder why?"
DAN WESTWELL via text

NAFF TATS CORNER

"My mate Liam has this on his wrist. Pathetic!"
TOM JENNINGS via text

*BY SENDING NUTS YOUR CAMERA PHONE PICTURE, YOU ACCEPT RESPONSIBILITY FOR ITS CONTENT AND ITS PUBLICATION. **EDITOR'S DECISION IS FINAL. TERMS & CONDITIONS ON PAGE 66 APPLY.

Your Jokes!

Bags and bags of cracking gags!

There are two words in a person's life that will open a lot of doors – "push" and "pull"!
DAVID SMART Leeds

What have Audley Harrison and a schoolkid got in common? They both need picking up round three!
ROSS BEECHAM Hereford

I raised the alarm at work today. The dwarfs were furious!
RHYS LORD Swansea

A three-legged dog walks into a saloon in the Old West. He says to the bartender, "I'm looking for the man who shot my paw!"
ADAN WHITHAM Barnstaple

They only catered for '80s clothes

JOKE OF THE WEEK!

Coming clean!

EARLIER TODAY, I was behind a nice blonde girl at the dry cleaner who was picking up her little black dress. As she was leaving, the lady behind the counter said, "Come again!"

The blonde replied, "No, actually, it's toothpaste this time, nosey!"
IAN WIDDOWSON Nottinghamshire

"How do you get Radio 1 on this thing?"

Hey, big spender!

I SAID to my mate, "If I ever win the lottery, I'm gonna be the biggest show-off ever."

He said, "What you going to do then – buy a big house and a flash sports car?"

I said, "No, switch on my gas central heating!"
PAUL Hertfordshire

Downhill all the way!

I HAD a really happy childhood – my dad would put me inside a tyre and roll me down a hill. They were Goodyears.
FRANCIS GARVEY Norwich

"I'm just waiting for things to turn around"

Bittersweet timpani!

I'VE JUST joined a reggae band, playing the triangle. I just stand at the back and ting.
ANTHONY EVANS Stoke

One Direction took up instruments

"Confused? Only a fraction"

Train pain!

AFTER BEING escorted out of King's Cross station earlier today with severe concussion, I'm beginning to think that Hogwarts acceptance letter I got was a hoax.
JOHN MAGUIRE Hexham

FAMOUS BLOKES' JOKES!

Mind your language!

TWO BLOKES were sitting in a pub discussing foreign languages. The first bloke says to the second bloke, "What do you think is the most commonly used French expression"?

His friend thinks for a bit, scratches his head, shrugs his shoulders and eventually says, "I give up!"

TOBY FLANNERY Coventry

"This flag's a bit sketchy"

Win a Blu-ray player and DVD!

The sender of this week's best joke* wins a top-of-the-range Blu-ray player with built-in Wi-Fi and a copy of slick and stylish British crime thriller *The Deadly Game* on DVD, which is out now on DVD and Blu-ray.**

Stewart Francis: "What if I can't spell 'armageddon'? It's not the end of the world!"

Jimmy Carr: "Dappy has been kicked in the face by a horse. That must have hurt. I hope the horse gets better soon!"

Gary Delaney: "I'm still a bit shaken up. I was involved in quite a violent mugging the other day. On the plus side, I made a few quid!"

Danny Bhoy: "Thousands of kangaroos are killed on the roads in Australia every year. Their feet are just too big for the pedals!"

Tim Vine: "I went to the doctor and he said, 'You've got hypochondria.' I said, 'Not that as well!'"

PHOTOS: ALAMY, SHUTTERSTOCK, RETNA, REX FEATURES
*EDITOR'S DECISION IS FINAL. TERMS & CONDITIONS ON PAGE 66 APPLY.
**FILM © 2013 ALL THINGS TO ALL MEN LIMITED. ALL RIGHTS RESERVED

It's Stacey Poole!

It's the Barnsley babe with breathtaking boobs!

"I'd love to do a shoot with the beautiful Billie Faiers!"

Hi Stacey! Are you having fun today?
I am! I got to wear so many sexy underwear sets. The best part is throwing them on and tearing them off again!

Do you prefer shooting alone or with a battalion of babes?
Sometimes I do wish I had someone else to play with. Today, I'm just walking round in my underwear as I would at home – standard day for me.

So, this shoot is a bit like watching you get ready for a hot date?
Definitely! It's usually me stood in front of the mirror in just my pants, with bras and clothes thrown all over the place. I usually leave the house in more than that though – I make a bit more of an effort than just pants for a first date!

Are you watching any box sets at the moment?
I was seriously into *Luther* and now I've finished that. It sucks as you have that lull where you suddenly have zero to do all night – I now have to speak to people! I'm going to try to get into *Breaking Bad*. Everyone I know is mad about it but I've been scared to start because I'm that far behind. I watch a lot of *TOWIE*, too. I was gutted when it was the last one. I would just love to do a shoot with Billie Faiers. Not only is Billie a beautiful, sexy girl but she also seems like the most down to earth. Make it happen, *Nuts*!

What's your favourite gadget at the minute?
I'm absolutely addicted to *Candy Crush*. No one can get any sense out of me when I'm playing it. I've only had it for two days on my iPad and I'm on level 28. I think that's some quite serious dedication. I also really love my Kindle for reading. Any biographies will do for me because I like being nosy!

INTERVIEW: SI CUNNINGHAM

ONLY IN Nuts!

Adam Hills Vs the Nuts Question Bucket!

The Aussie comic on pirates, penguins, mermaids and Kermit the Frog!

THE RULES are simple. We fill our bucket with ridiculous questions, then a famous type picks them out at random and has to answer them!

Your new DVD is called *Adam Hills: Happyism*. What makes you happy?
The happiest thing that happened to me in the last couple of years was that I got to be on stage with the Muppets and got a high five from Kermit the Frog.

If you buy a copy of your own DVD and take it back to Australia, will it work?
No. I hope no one makes that mistake. Good point!

Isn't it a bit annoying in Australia when you go to the beach in the middle of July and it's freezing cold, yet in the middle of December it's boiling hot?
That is exactly the kind of dumb attitude that got the first settlers in trouble when they arrived in Australia. They didn't eat anything for the first 12 months because they planted crops in English seasons.

We get those two Aussie blokes flogging Fosters over here – do two English gents advertise real ale in Australia?
Ha-ha! No. We don't drink Fosters in Australia. We drink Victoria Bitter which, confusingly, is a lager. Weetabix we call Weet-Bix. Burger King we call Hungry Jack's. Penguins we call Tim Tams, and duvets we call doonas. It's you lot who have it the wrong way around.

Last year, false widow spiders came out of hiding to enjoy the weather and bite lots of people. Did it make you feel at home?
No. The biggest isn't necessarily the scariest. The huntsman is massive but it won't bite you. The ones to look out for are the tiny funnel-webs.

How would you outwit a funnel-web spider, a kangaroo and Hugh Jackman in a fight?
You've got to get up close to a kangaroo, else those big back legs will lash out. So I'd cuddle it to death. A spider I can just tread on. Jackman I'd distract with an Oscar then bash him over the head with my prosthetic leg.

Is stand-up more tiring on one leg? [Adam was born with one foot]
Yes, standing in one spot is very annoying because all my weight goes on my left foot. That's why I bounce around the stage so much. Weirdly, that's a very good question.

When you're playing cricket, does LBW not count if it hits your prosthetic leg?
It probably wouldn't show up on Hot Spot. It depends on whether you'd count my prosthetic leg as a leg or if you'd treat it as an extra stump.

Would you be interested in pitching a show to Channel 4 called *Adam's Hills* in which you explore various gradients of England?
Ha! People keep tweeting me a picture of a place in Nottingham called Adam's Hill. Maybe I should climb that next and have my photo taken? I'm not sure if it's actually my hill. I assume it's an Adam from a very long time ago. Or maybe they're still waiting for an Adam Hill to claim it?

Who'd win in a race, an omelette-making competition and a game of *FIFA* between you and fellow *Last Leg* blokes Josh Widdicombe and Alex Brooker?
Alex has one prosthetic leg and his other leg has issues, so in a flat-out race, I reckon I'd win. Josh looks like he'd be able to make a mean omelette. I don't think Alex can cook. But Alex would win at *FIFA*. ▶

"Here's one I made earlier"
"My head is definitely bigger than the bucket"

WORDS: RICH PELLEY PHOTOS: COLIN WILLIAMS

"I will now magic a sensible question from this bucket..."

You were a tennis coach. Do you have furry balls?
They get a bit furry over time. So I replace them with new balls every nine games. I played competitive tennis until I was 22, then I coached for three years. I've played at the practice courts at Wimbledon, but I got beaten by a 13 year old.

"I'm not going to answer that – it'll incriminate me!"

"They do smell good though"

"That one's got bogies on it now"

Do people shout, "Is it OK...?" at you on the street?
Not on the street, but they do during my show. The other day, I was tweeting on stage and someone yelled out, "Is it OK to tweet in the middle of your own show?" That cut me down to size.

- *Adam Hills: Happyism* is out now on DVD.

'AS THE AVALANCHE HIT...

...I FACED BEING BURIED ALIVE'

Nuts meets a man who survived the landslide from hell...

EX-SAS MAN Kenneth Jones was 2,500 metres up Romania's Moldoveanu mountain range when an earth-shattering avalanche struck. Alone, stripped of supplies and with a shattered hip, it took four days for him to drag himself to safety. Here, he shares his death-defying tale with us...

Hello Kenneth. First off, why did you want to scale such heights alone?
I was 26 and had finished with the army. I wanted a thrill and Moldoveanu – a land of wolves, bears and isolation – was a fascinating prospect.

So you'd nearly reached the peak, then all hell broke loose. Can you describe that moment?
I heard a chilling groan and a crack from above. I just stood there, petrified like an imbecile, unable to breathe or move. Then a snow-covered ridge – a whole 50 metre wide section of the mountain – cracked and slid downwards.

Did you know what to do?
There's no *Who Dares Wins* about it! I ran, but you're in deep snow, weighed down by a heavy pack and having to plough through thickets of trees. The noise and pace of the first avalanche was horrifying – human speed can't compete. You can't outrun an avalanche, only get out of its path. I escaped by running deeper into the cliff.

And then what?
A second avalanche hit. It wasn't as big as the first, but it came quickly, straight for me. It was like being smashed by a giant wave. You're just spinning around in the snow, trying to get upright but being constantly flattened.

What's it like being inside an avalanche?
It's just a violent white cycle. My army drills taught me to start swimming as hard as I could, kicking frantically with my legs to try to avoid being buried. My other thought was being smashed to pieces against trees or rocks. You see bits of trees in front of you amid all the snow spray. Then I went over a cliff.

Blimey! You went over a cliff?
Yes. One moment, I was overwhelmed by one sense of fear and then another I was falling a long way – long enough to realise I was f**ked. I landed on my backside, the impact pulsed through my body and it felt like my lungs had been ripped out as the air escaped. I rolled head over heels through the forest, with items from my rucksack bouncing alongside me. Then just blackness.

Did you think you'd die at that point?
Well, I never thought, "Oh, I'll crawl all the way back." I just figured the further down the mountain I went, the more likely I'd be seen. I left a map with the reception desk at the hostel I was staying at, but they never alerted rescue.

What kit did you have?
A Leatherman tool – basically a Swiss Army knife – army survival rations, snow clothes and some sausage rolls. I only planned for a few days on the mountain, so why carry heavier stuff?

How did you stay mobile?
I'd crawl in a press-up position for about a minute, then collapse, get my breath and go again. I was in total agony from my knee to my hip, then my other foot – because of frostbite – felt like a block of ice. After a while, it passed pain and developed to a swollen dullness. That was even more worrying.

What was sleeping out there for three nights like?
The cold ravages the body. It destroys morale and every second becomes an hour. I knew that if I fell asleep my body would shut down and I'd die. It was torture – agony and loneliness. By the third night, I had to physically hold my eyes open.

What goes through your mind in those moments?
Paranoia. What if a wolf could smell my blood? I thought about being torn apart. I wouldn't be able to stand to fight it. In the day, exhaustion caused hallucinations. I'd see my mum's iced cakes and evil-faced cartoon characters. It made the interrogation training in the SAS look like a laugh.

How far did you have to crawl to safety?
On the first day, I did one kilometre. The second, I doubled that. On the final day, I managed eight. I ditched equipment I couldn't carry, lost a boot and had to cross frozen streams. In the freezing water, the danger was I couldn't feel my feet – every time I put my foot down I doubted I was touching the bottom.

What happened next?
I crawled into a village and from there, hospital. The police thought I'd been chucked off a mountain then driven to safety! Frostbite took the tops of four toes and my starved stomach was so ulcerated it collapsed in on itself. I was lucky to keep my leg.

What was your rehab like?
It was two years before I took another step and three years before I could walk again. Then there was my stomach – my SAS instructor once told me, don't get shot in the stomach as it's the most painful way to go. Doctors removed most of it – I only have a third of it left.

But you're now back on the mountains, aren't you?
Yes, I organise a replica of the SAS Fan Dance initiation. It's an entry-for-all, 24-kilometre march over both sides of Pen y Fan mountain carrying a 35lb pack. In my prime, it took me 3hrs 40mins carrying 55lbs and a 10lb weapon. The fastest someone has done our lighter one is 3hrs 30!

- *Darkness Descends* by Kenneth Jones is out now through Quercus.

HOW TO SURVIVE AN AVALANCHE!

Ken's top tips for frosty freedom...

- **"Keep energy bars and survival rations in pockets. The bottom of your rucksack's no good in an avalanche."**
- "Ditch any heavy equipment – it'll weigh you down in your escape and bury you further if the snow hits you."
- **"Once it hits, swim or paddle upwards – front crawl or breaststroke – as hard as you can. It'll help you keep at the top of the snow once it settles."**
- "When it stops, dribble. Your saliva will show you which way is up as very often victims are upside down."
- **"Create an air pocket – the larger the pocket, the longer you can survive under the snow."**

Being inside an avalanche is a "violent white cycle"

INTERVIEW: ANDY JONES PHOTOS: TRUNK ARCHIVE, REX FEATURES, SHUTTERSTOCK, GETTY IMAGES

CHANELLE PRESENTS...

103 Sexiest Selfies!

Saucy, self-taken snaps from some super-sexy stars!

"I'd like to take a selfie with Barack Obama!"

Hello Chanelle! The Oxford English Dictionary now recognises the word "selfie" – are you happy?
Definitely! It's great! I love a good selfie. They aren't airbrushed. I think guys appreciate that because they think, "Oh, she's real!"

Do you love a good sneak at other people's selfies?
Yeah, I'm always looking out for them. But I'm obsessed with interior design and decorating, so whenever anyone takes a selfie, I just look at the furniture!

What did you make of Barack Obama taking a selfie at Nelson Mandela's memorial service?
I feel like it was inappropriate. Mind you, if I was sitting next to Obama, I'd have a selfie with him – no matter where we were. The worst bit was David Cameron getting in on it. Oh, David, sit down, you t*t!

Is anywhere off limits for taking a saucy selfie? Service stations? Supermarkets?
Emma Glover always takes good selfies in weird places – she pops one boob out and makes it look like it just innocently toppled out! Can you imagine walking down the fruit aisle in a supermarket and seeing a different set of watermelons? Or the meat aisle and seeing a different type of sausage? Too rude!

Is it acceptable for a chap to take a selfie?
The only men I follow on Twitter are family members. It would be so awkward if my dad decided to take a selfie – a delfie, if you will.

Did you just invent a new word?
Ha-ha, yes! We need to call the dictionary people and get it in.

Have you ever shared a private selfie with the world by mistake?
No, I haven't. But it would probably look like something I'd post publicly anyway!

INTERVIEW: SI CUNNINGHAM

Turn over for the 103 sexiest selfies ever!

1 SELFIE STAR!
Chanelle Hayes
@chanellejhayes

2

3 *HOLLYOAKS* HOTTIE!
Stephanie Davis
@stephanieannd

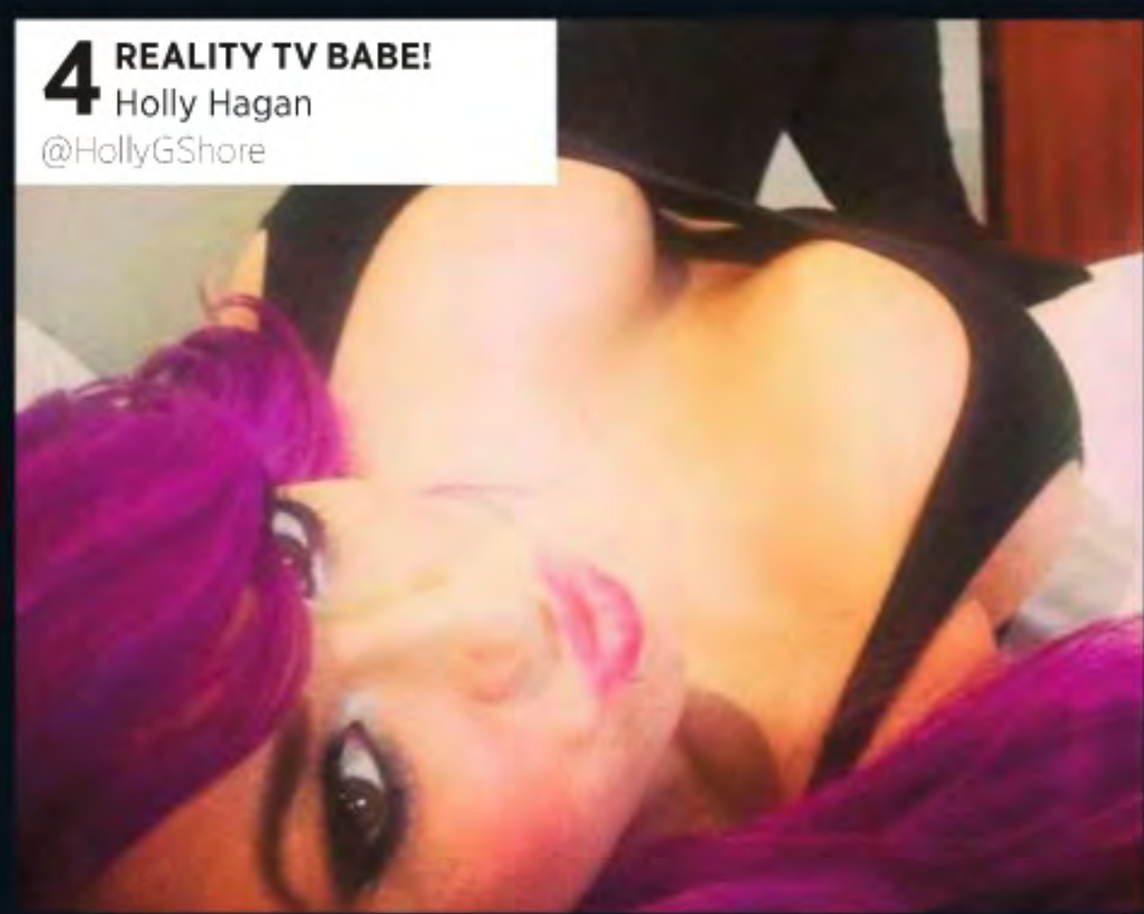

4 REALITY TV BABE!
Holly Hagan
@HollyGShore

5 NEXT TOP MODEL!
Libby Smith
@Libbyyysmith

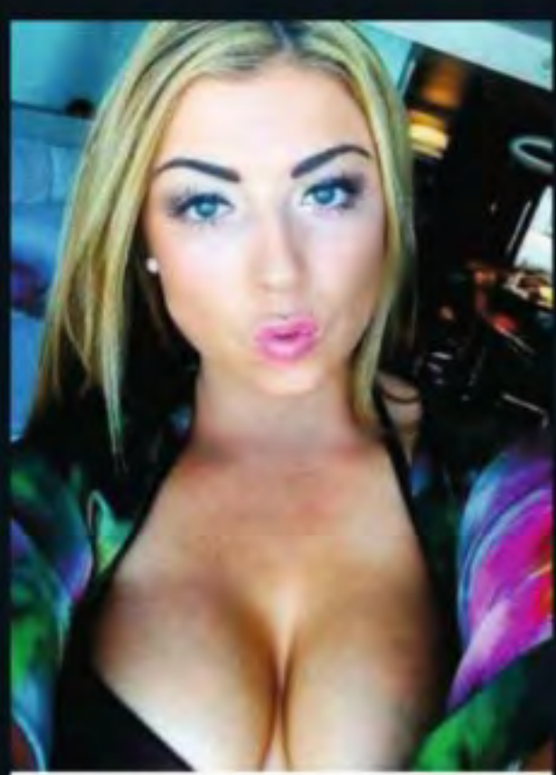

6 *TOWIE* HOTTIE!
Abi Clarke
@abigail_clarke

7 *NUTS* BABES!
Rhian, Rosie, Holly and Emma @nuts_official

8 *TOWIE* HOTTIE!
Jasmin Walia
@jasminwalia

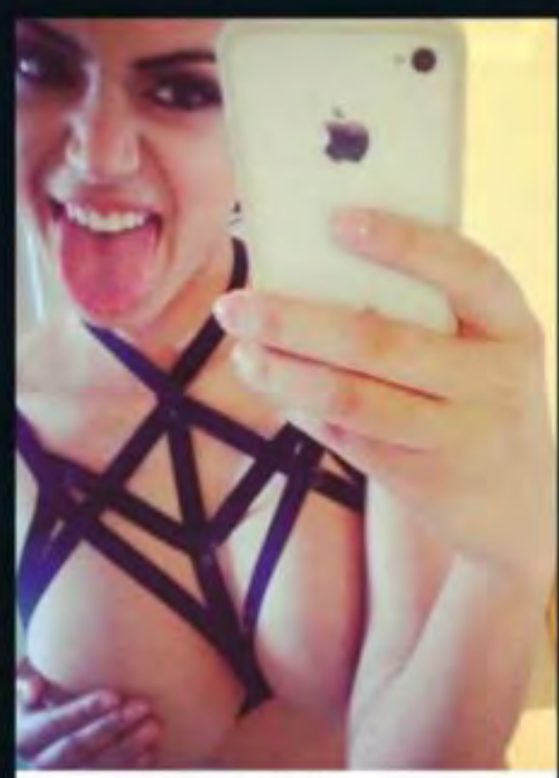

9 ***NUTS* BABE!**
Claudia Dean
@ClaudiaJDean

10 **POP PRINCESS!**
Rita Ora
@RitaOra

11 ***TOWIE* HOTTIE!**
Billie Faiers
@BillieFaiers

12 **SAUCY STAR!**
Mariah Carey
@MariahCarey

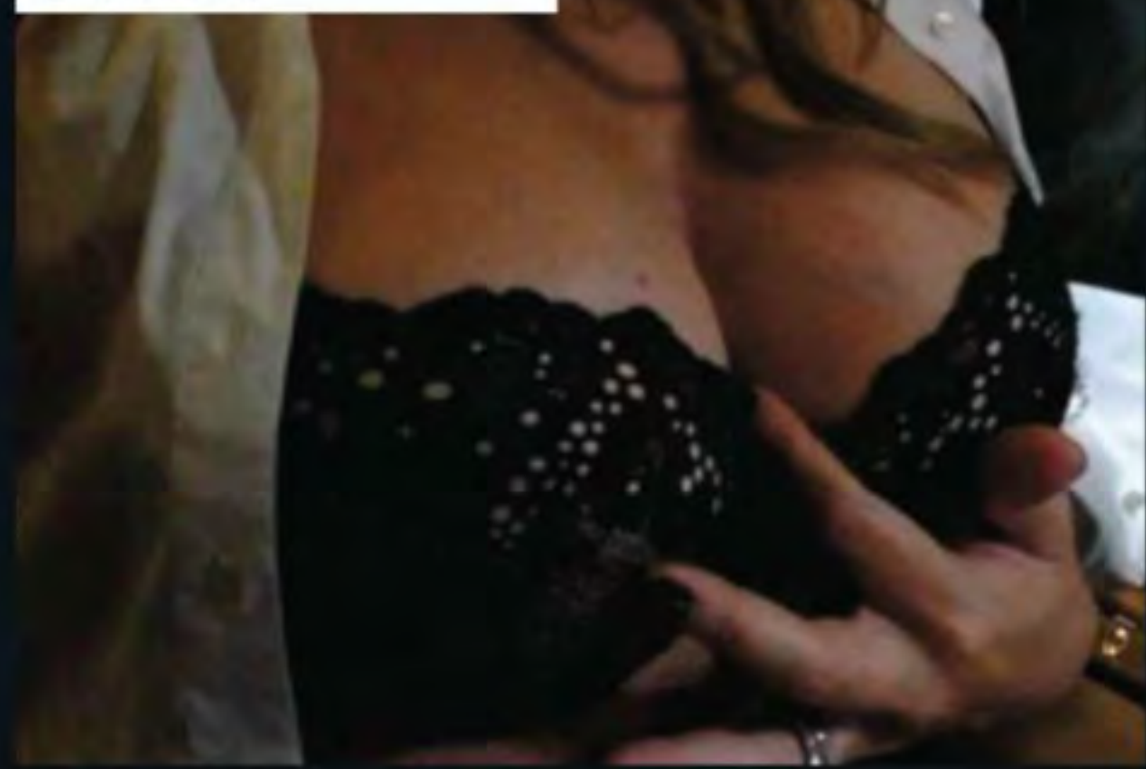

14 **SEXY SISTERS!**
Billie & Sam
@SamanthaFaiers

13 **LINGERIE FITTIE!**
Kate Upton
@KateUpton

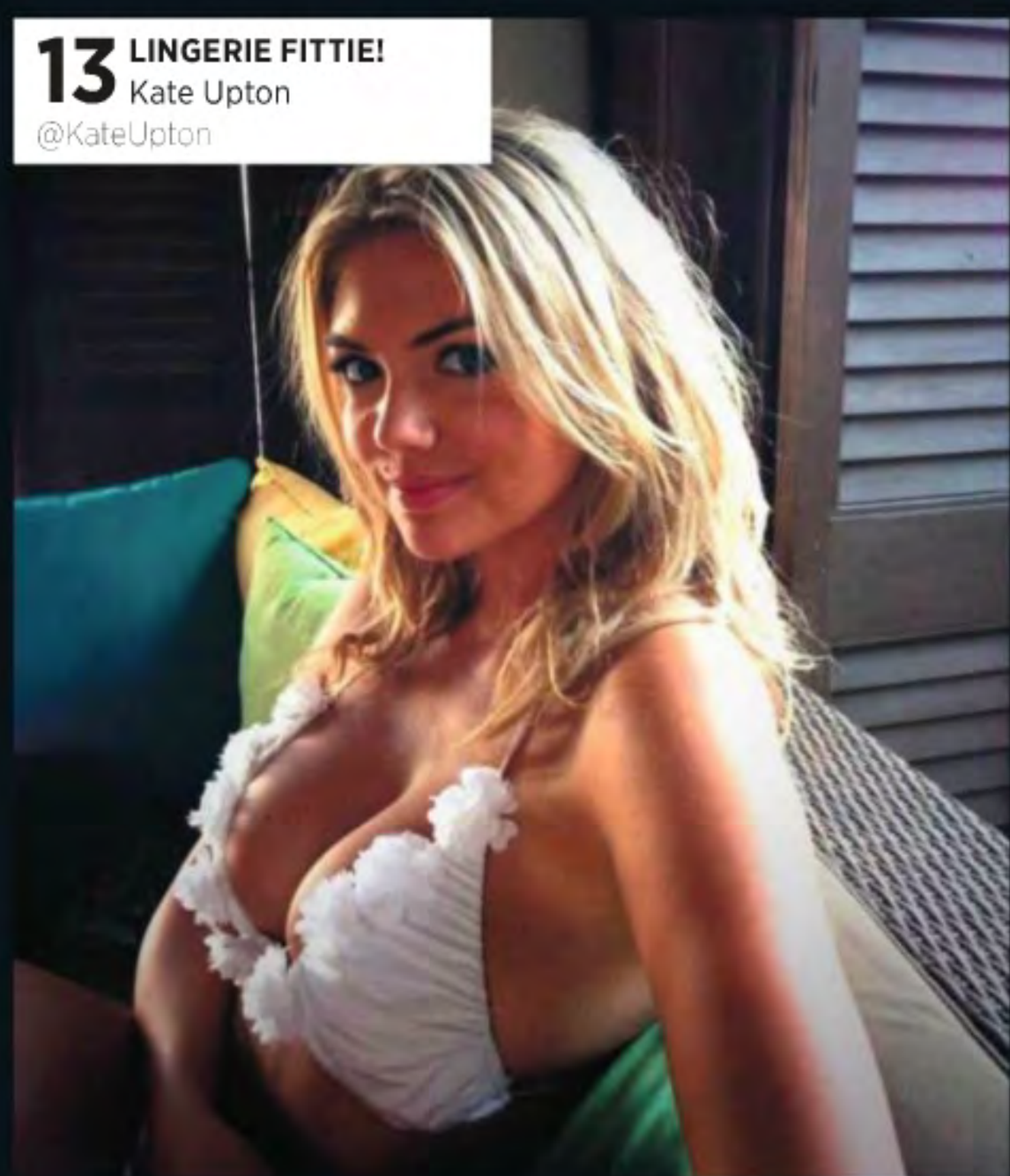

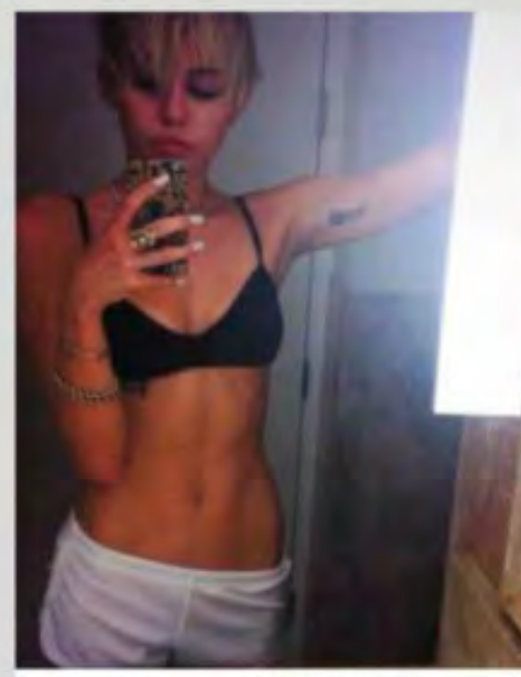

15 **TOP TWERKER!**
Miley Cyrus
@MileyCyrus

16

17 ***NUTS* BABE!**
Hollie Sparrow
@HollieLSparrow

18

19

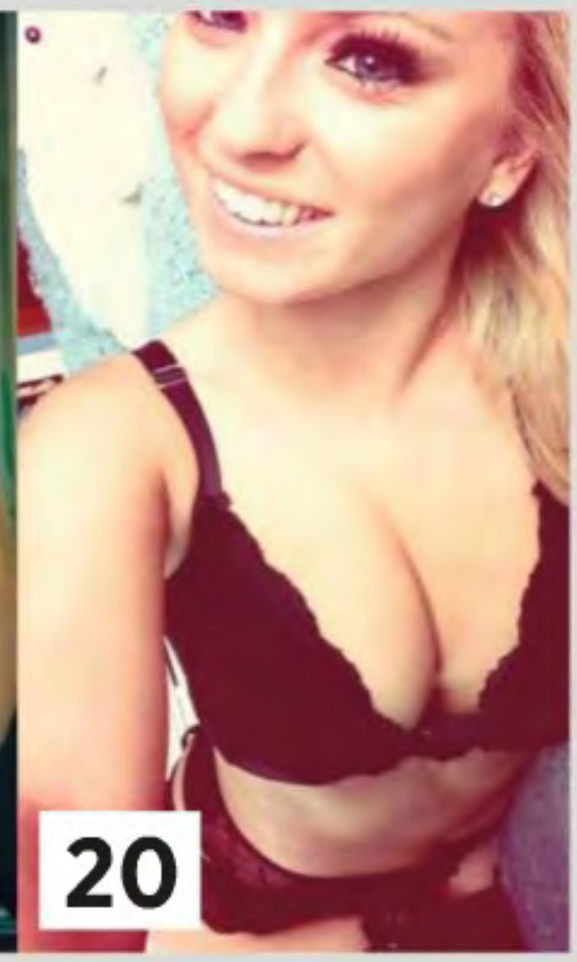

20

21 ***TOWIE* STUNNERS!**
Group frolics!
@OnlyWayIsEssex

22

23 ***NUTS* BABE!**
Sarah McDonald
@sarahmcdonald60

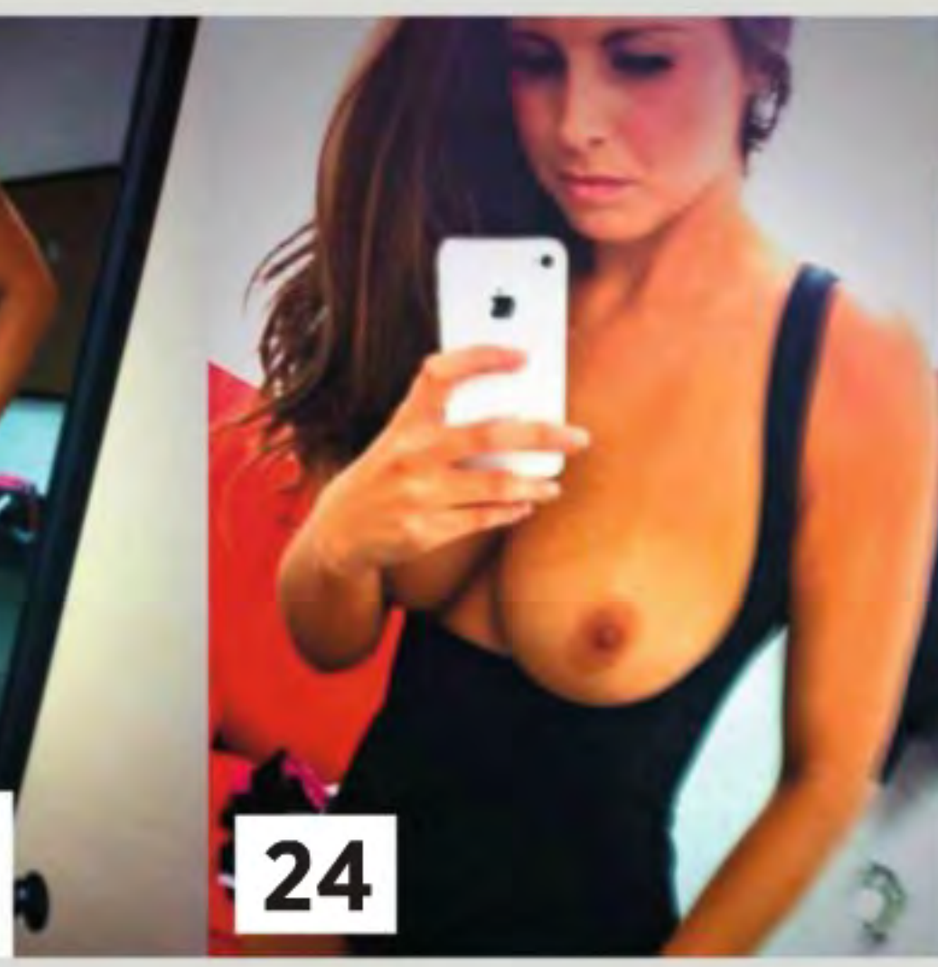

24

25

26 **SAUCY ACTRESS!**
Sofia Vergara
@SofiaVergara

27

28 **AMAZING MODEL!**
Georgia Salpa
@georgiasalpa

29

30

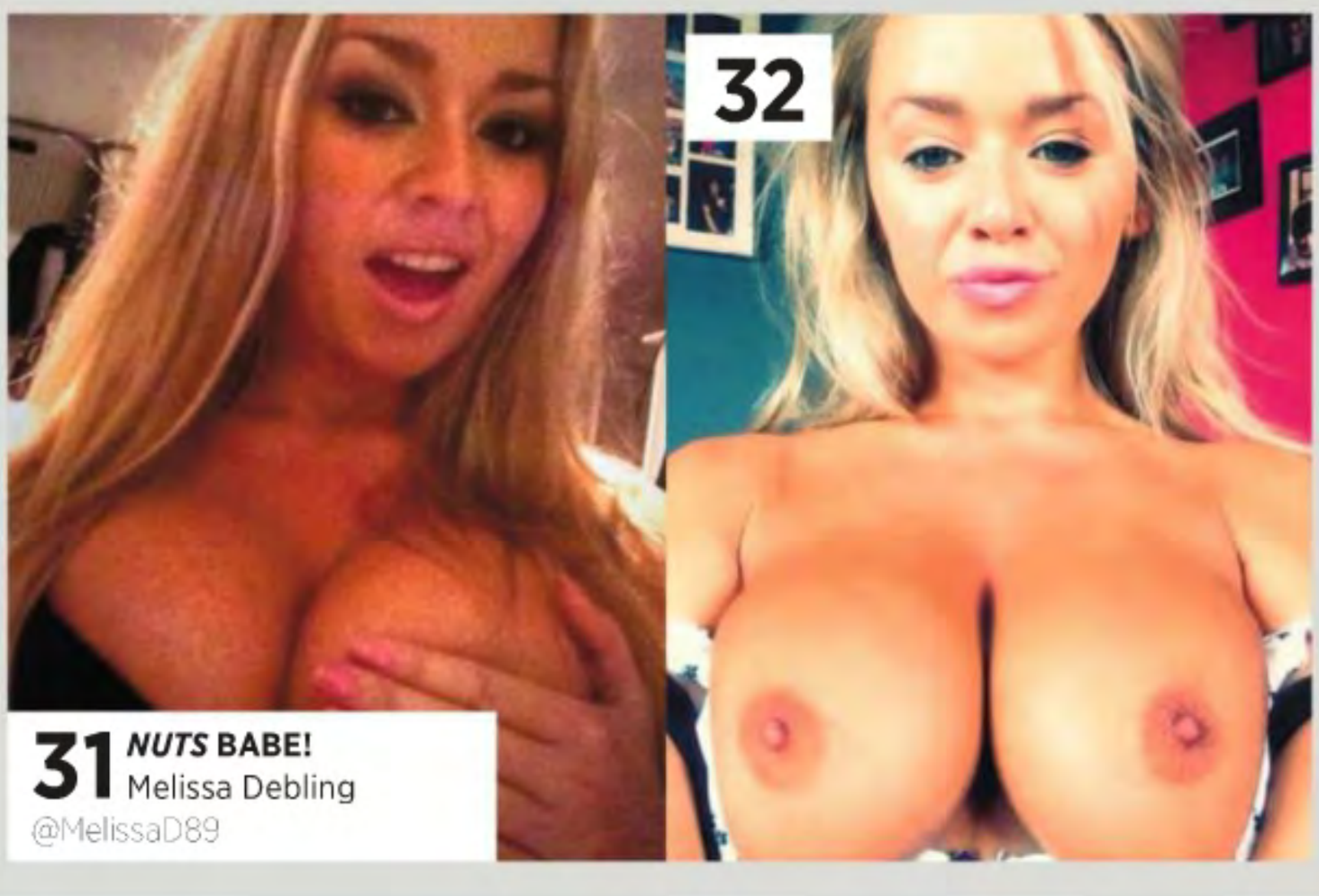

31 ***NUTS* BABE!**
Melissa Debling
@MelissaD89

32

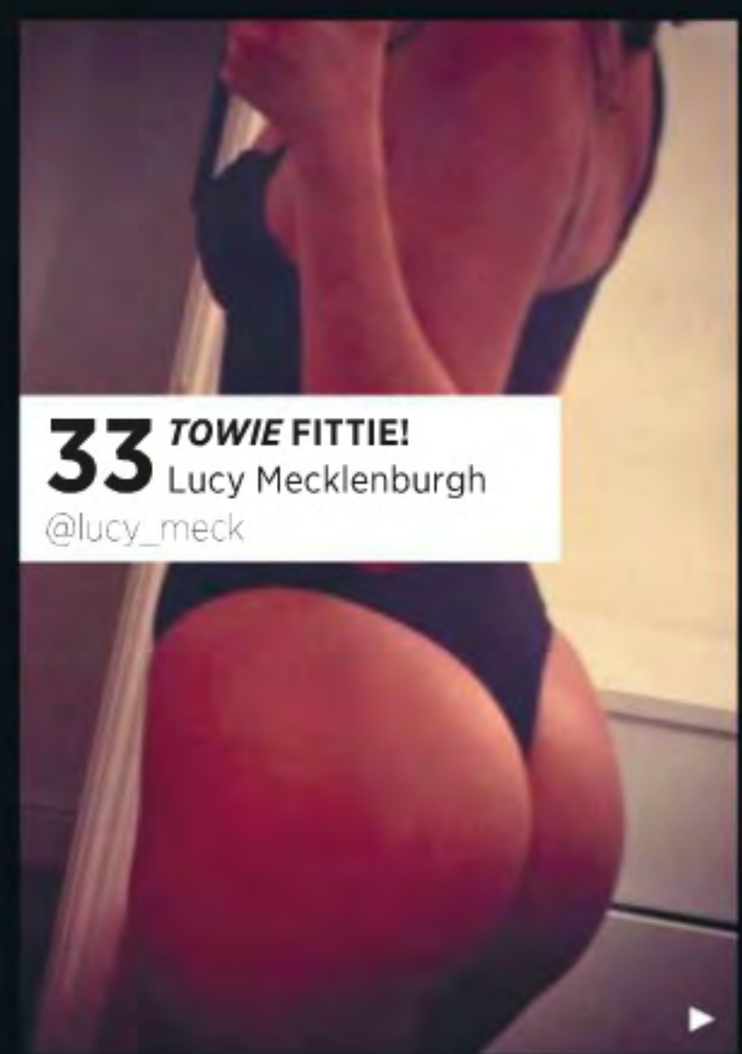

33 ***TOWIE* FITTIE!**
Lucy Mecklenburgh
@lucy_meck

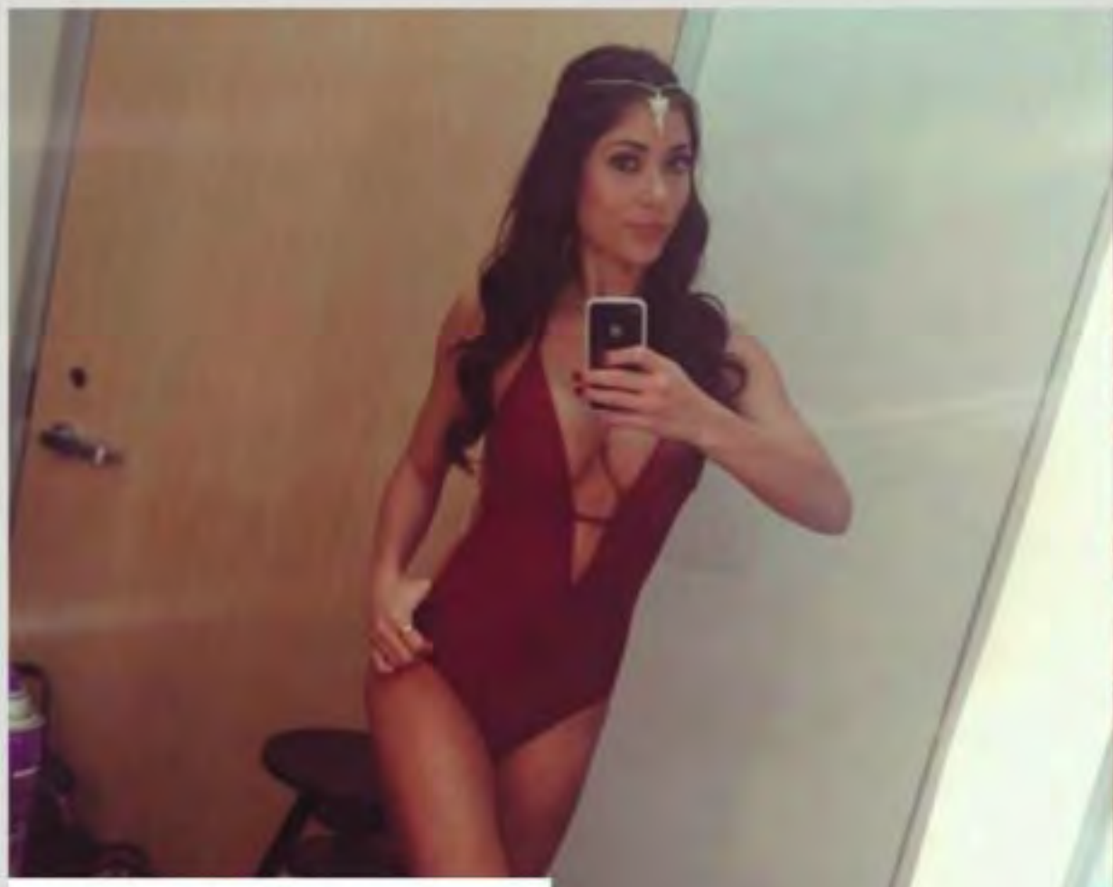

34 **UFC HOTTIE!**
Arianny Celeste
@AriannyCeleste

35

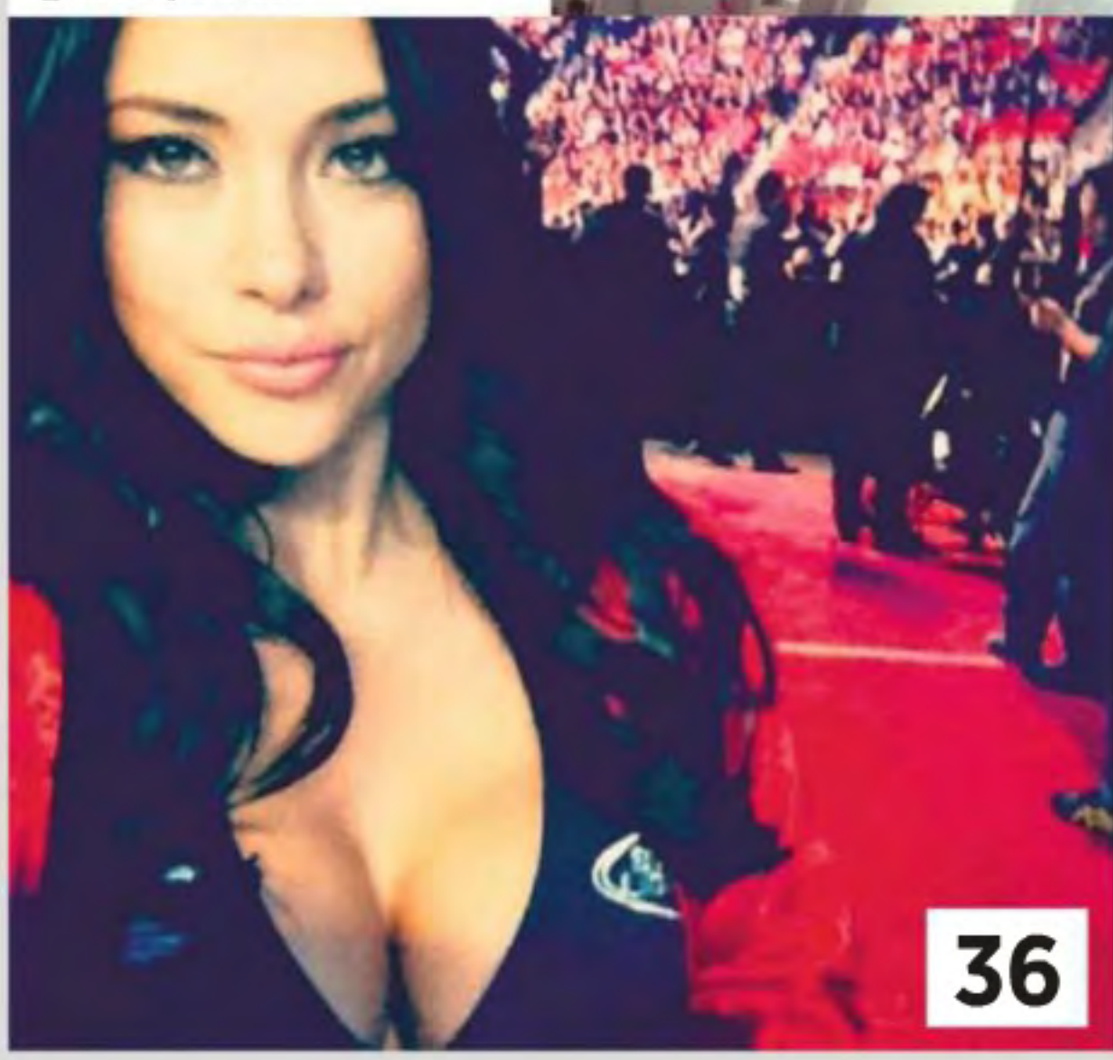

36

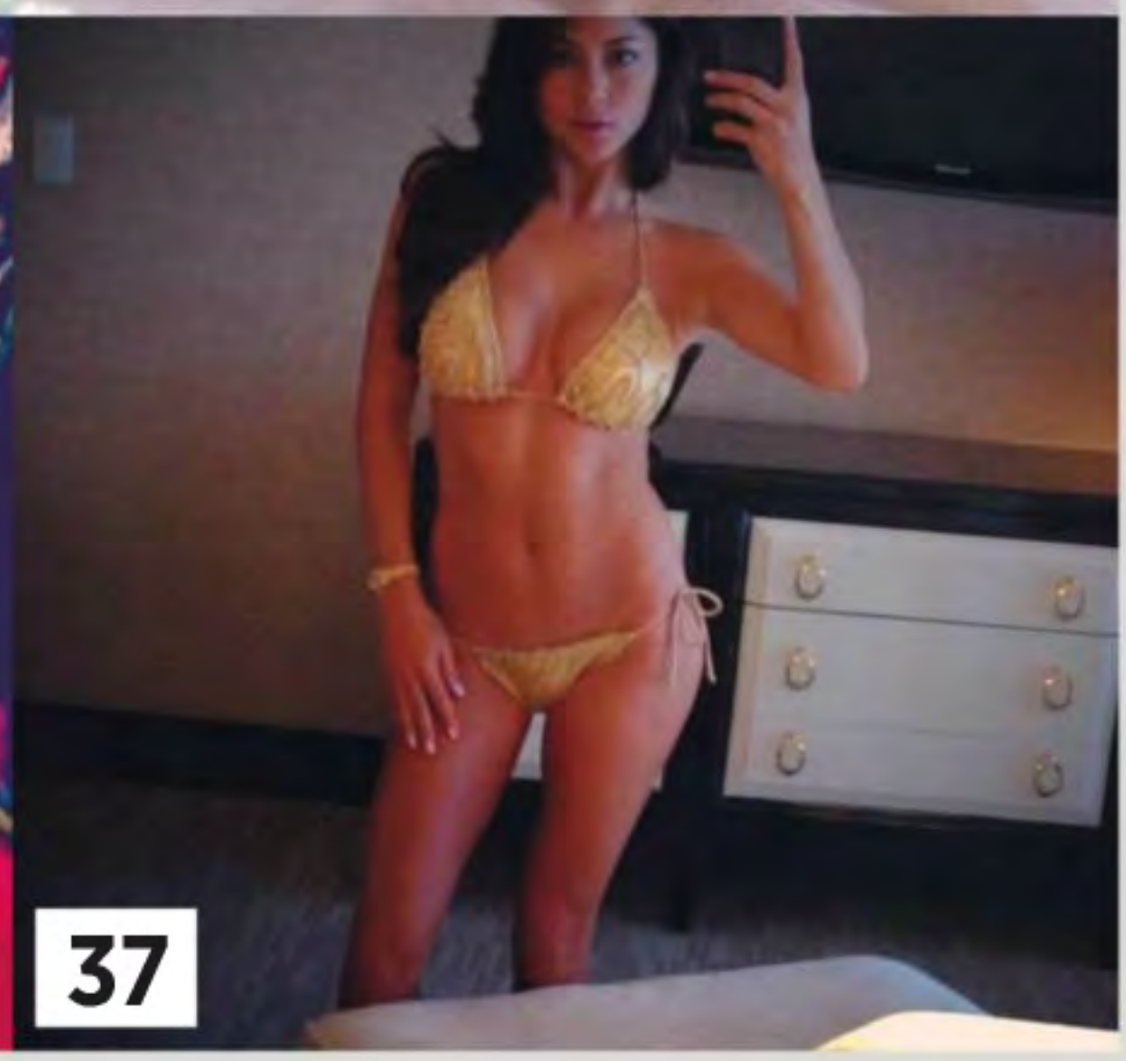

37

38 ***NUTS* BABE!**
Charlotte Springer
@I_Am_CharChar_S

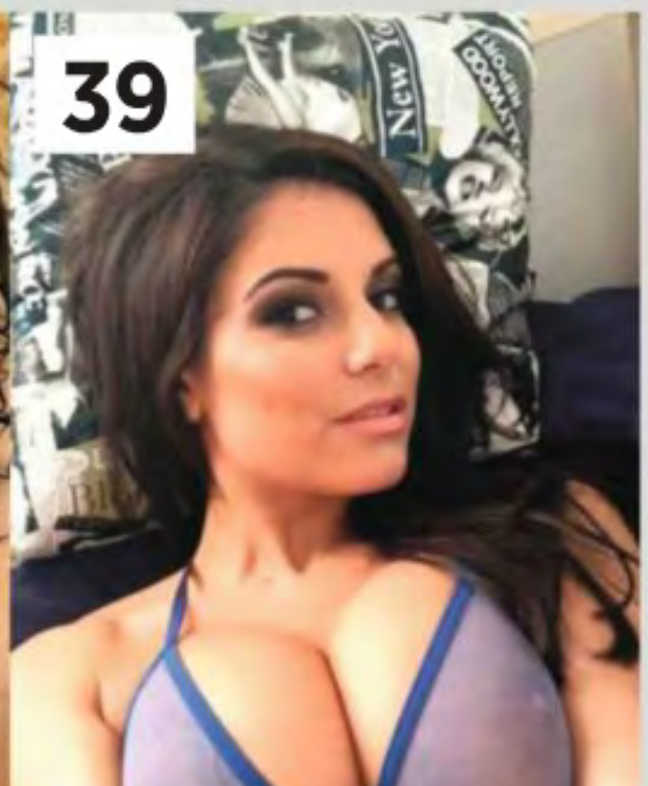

39

40 **BEDROOM BABE!**
Gracie Lewis
@nuts_official

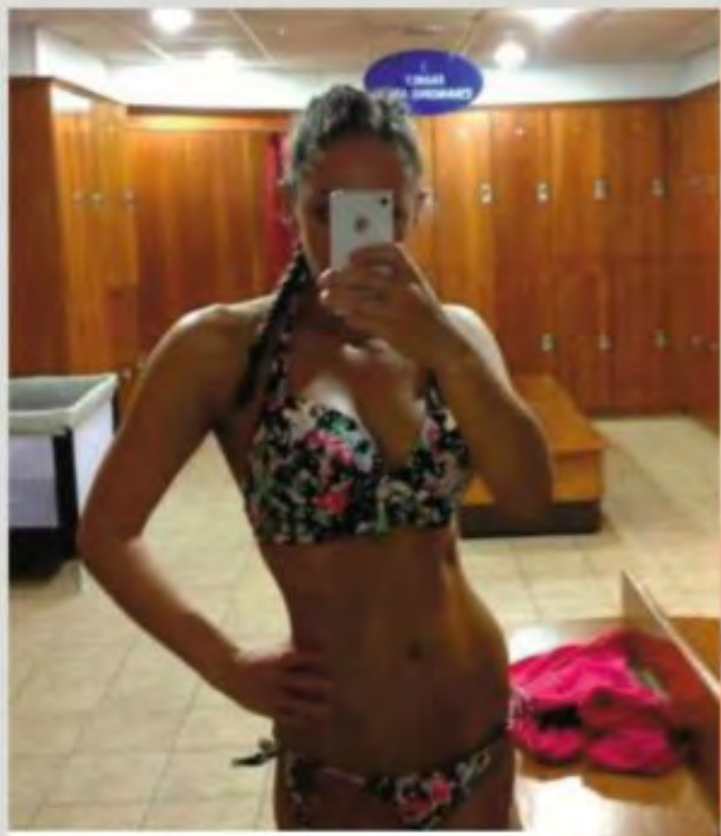

41 **BRUNETTE BABE!**
Emma Frain
@emfrain

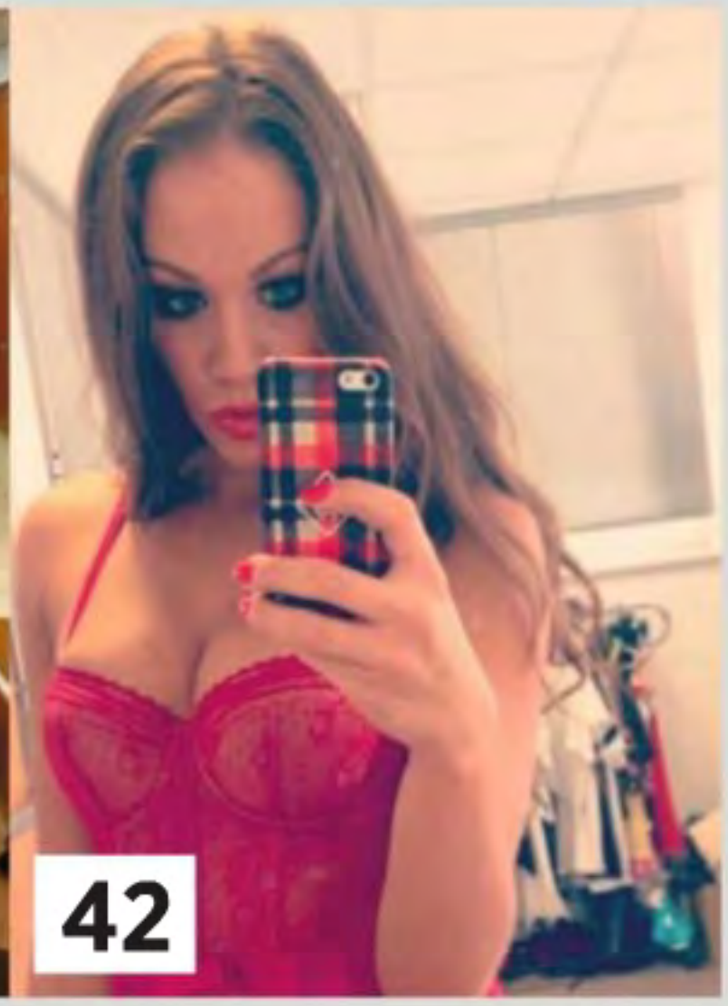

42

43 **SEXY TELLY STAR!**
Jessica-Jane Clement
@KissJessicaJane

44 **TWITTER STAR!**
Chelsea Ferguson
@chelsfergo

45

46

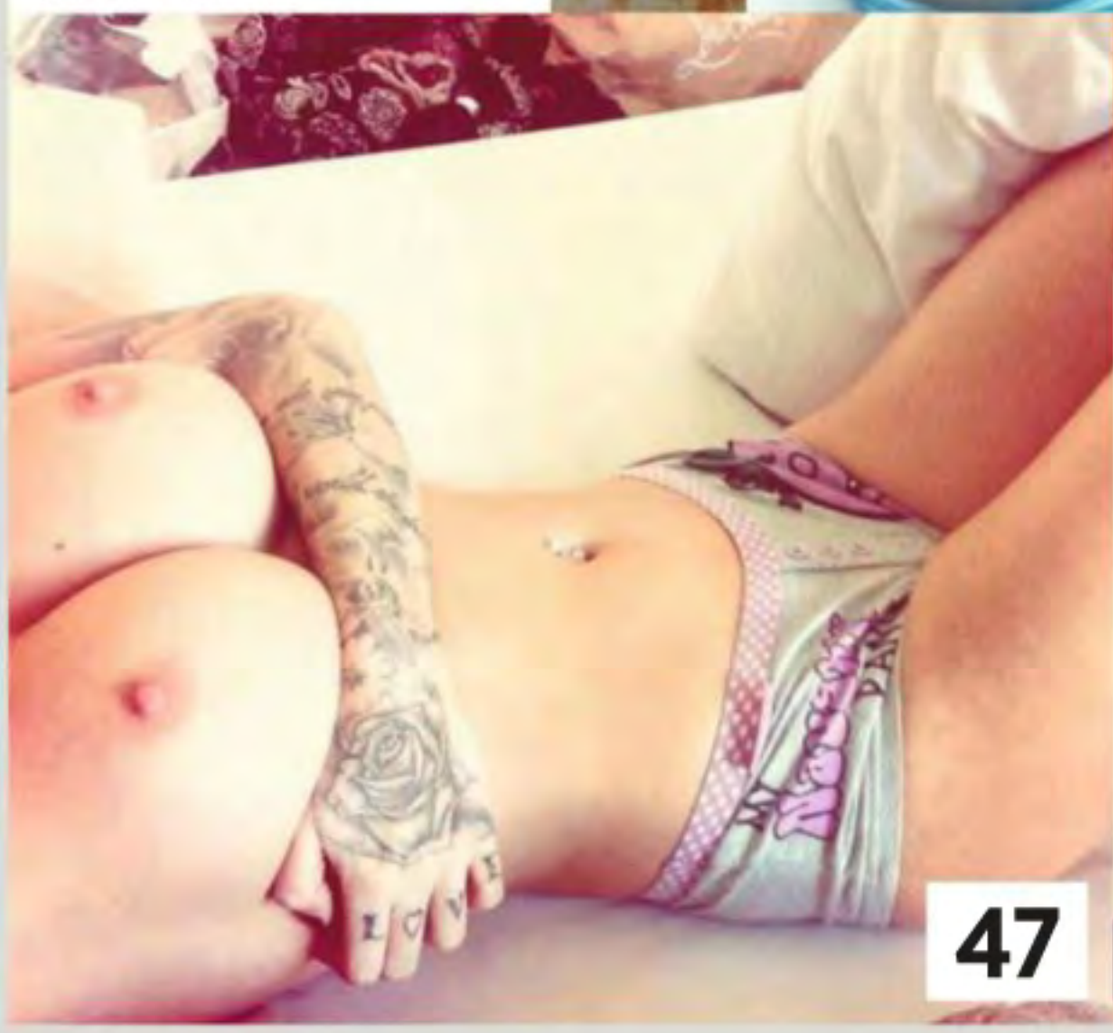

47

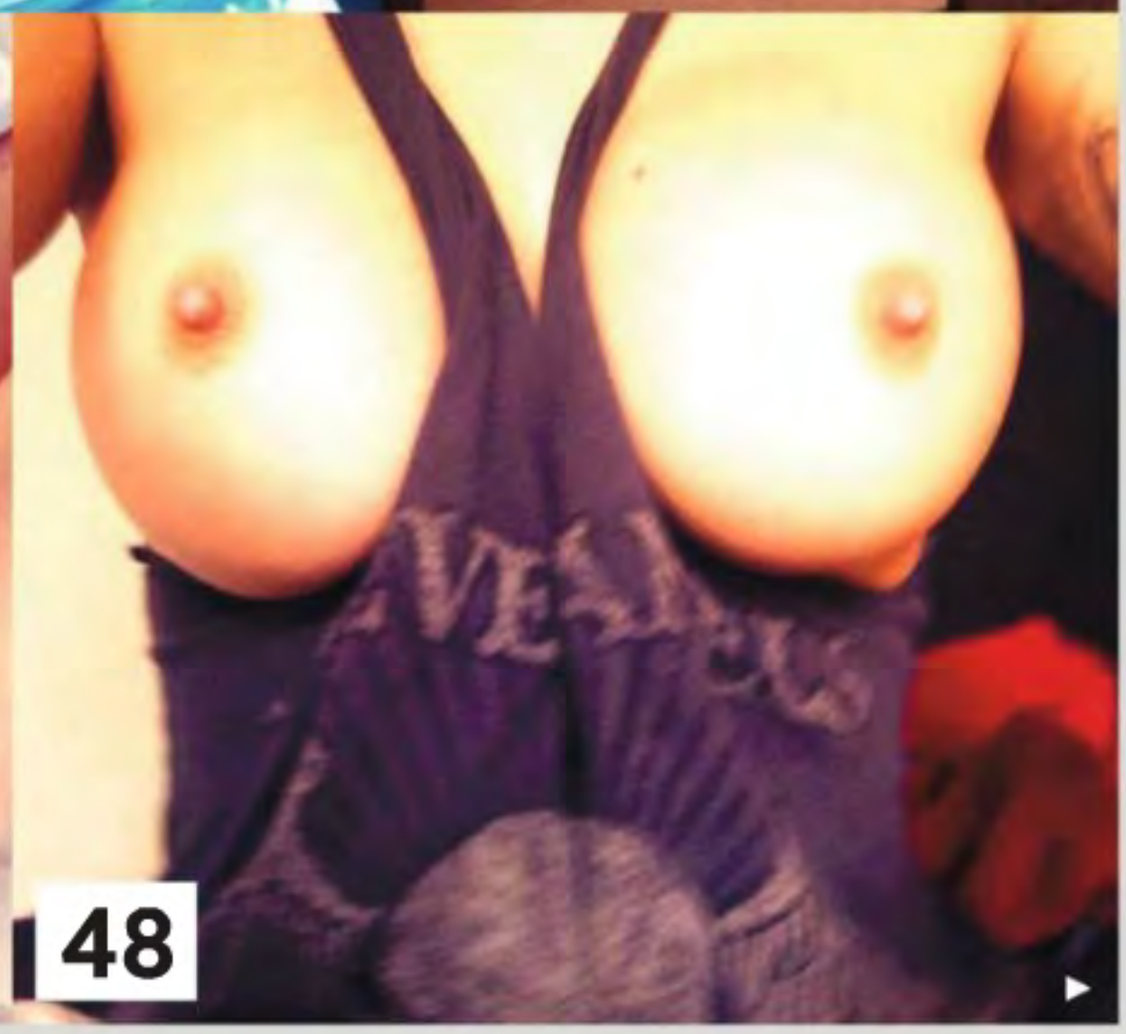

48

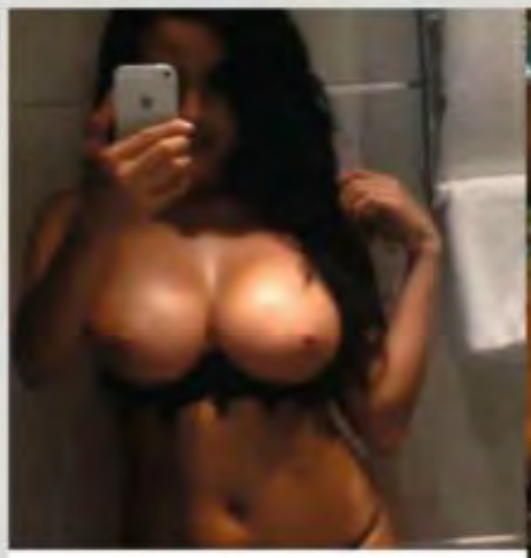

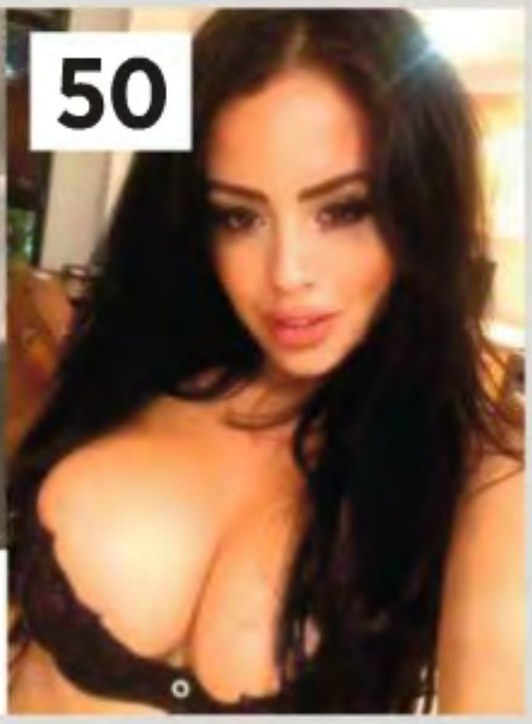

49 **AMAZING MODEL!**
Chloe Saxon
@chloesaxon

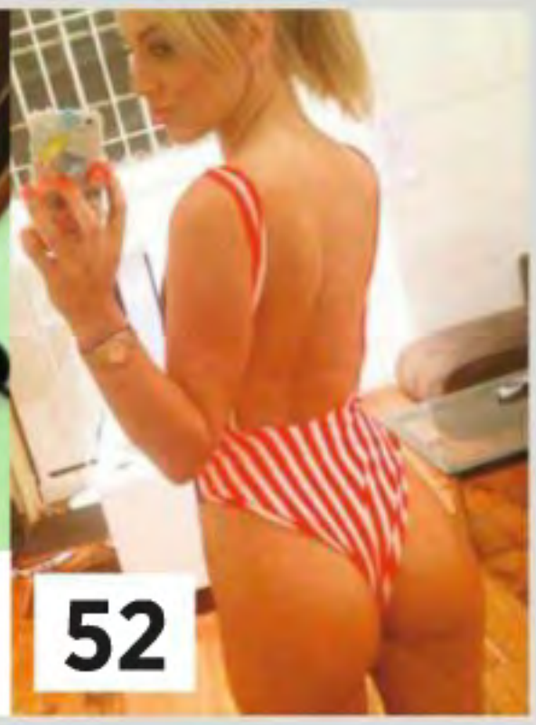

51 **BLONDE BABE!**
Hannah Martin
@ItsHannahMartin

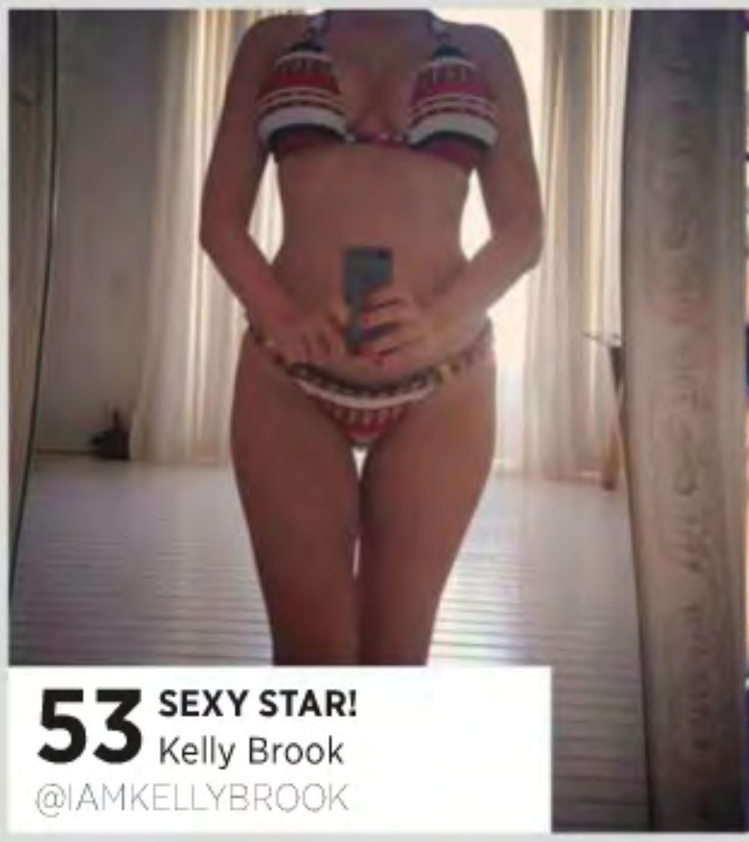

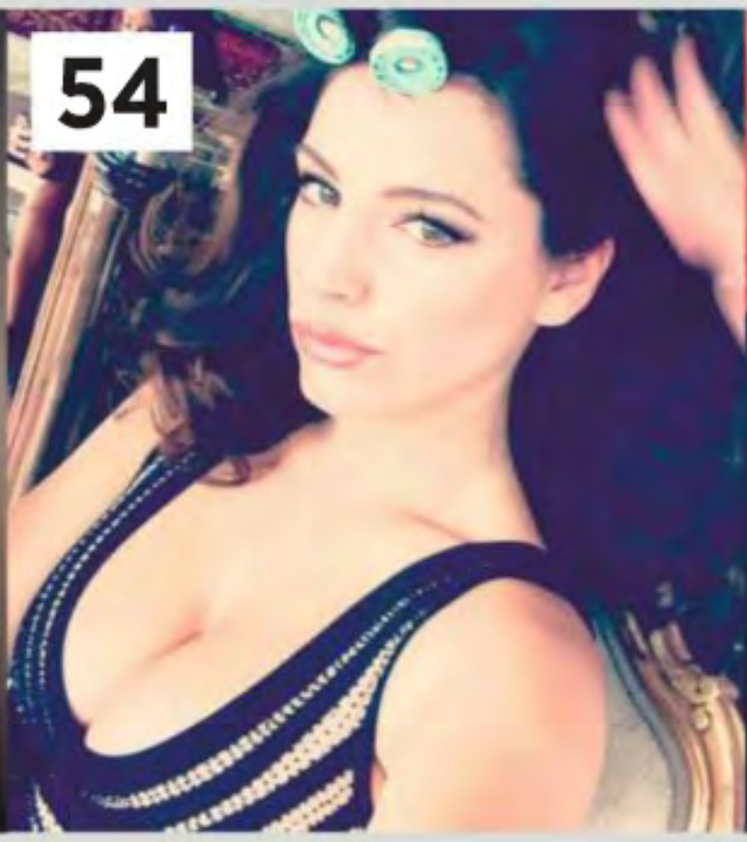

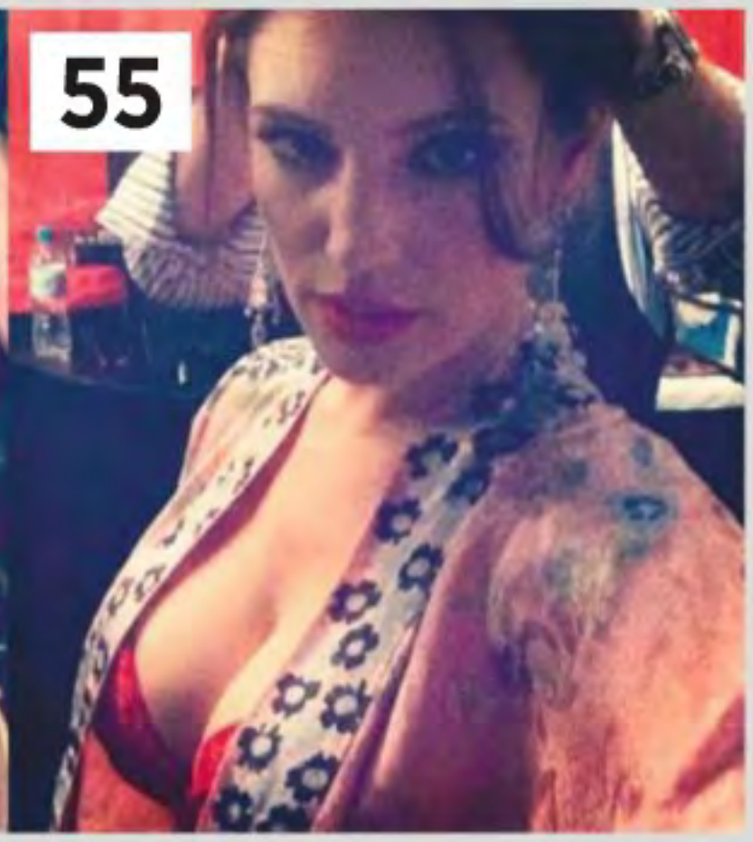

53 **SEXY STAR!**
Kelly Brook
@IAMKELLYBROOK

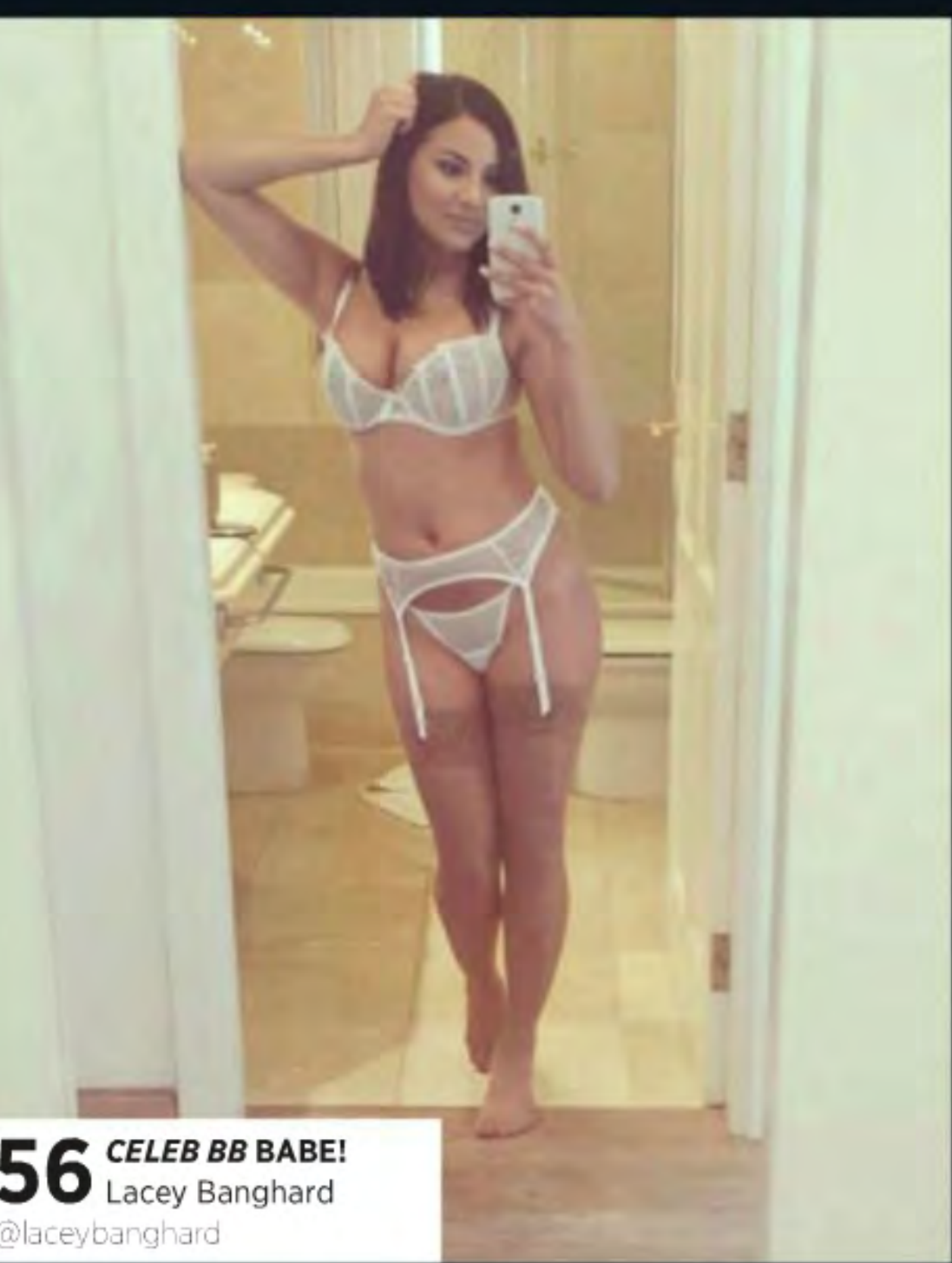

56 ***CELEB BB* BABE!**
Lacey Banghard
@laceybanghard

57 **HOT MODEL!**
Jodie Gasson
@Jodie_Gasson

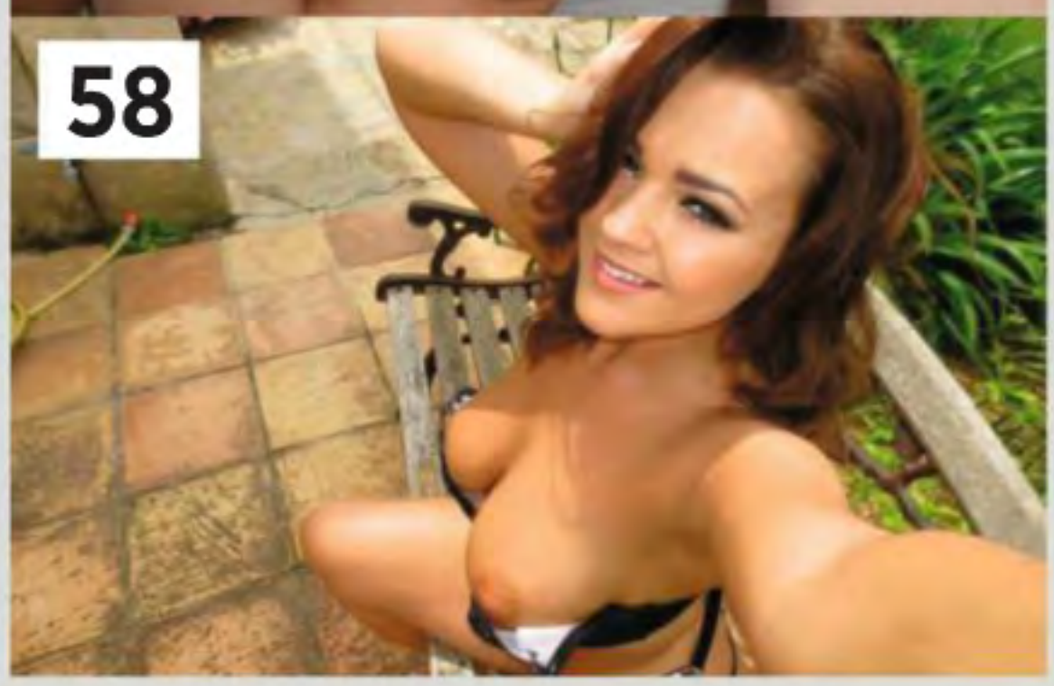

59 **SEXY YANK!**
Aubrey O'Day
@AubreyODay

60

61 ***NUTS* BABE!**
Rosie Jones
@rosieofthejones

62 ***NUTS* LEGEND!**
Emma Glover
@MissEmmaGlover

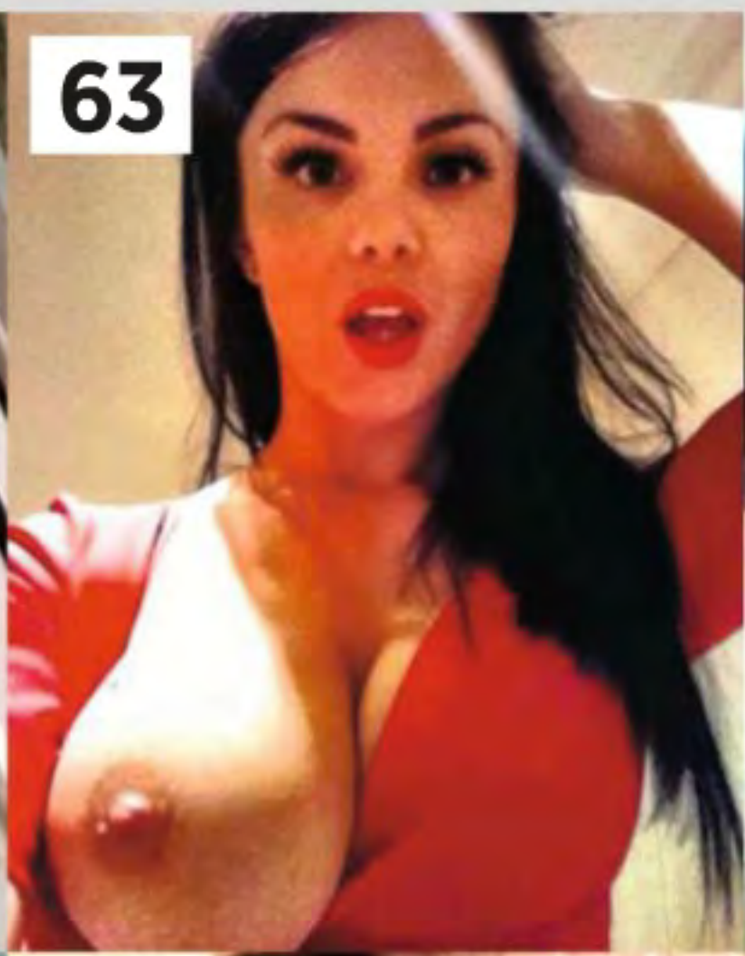

63

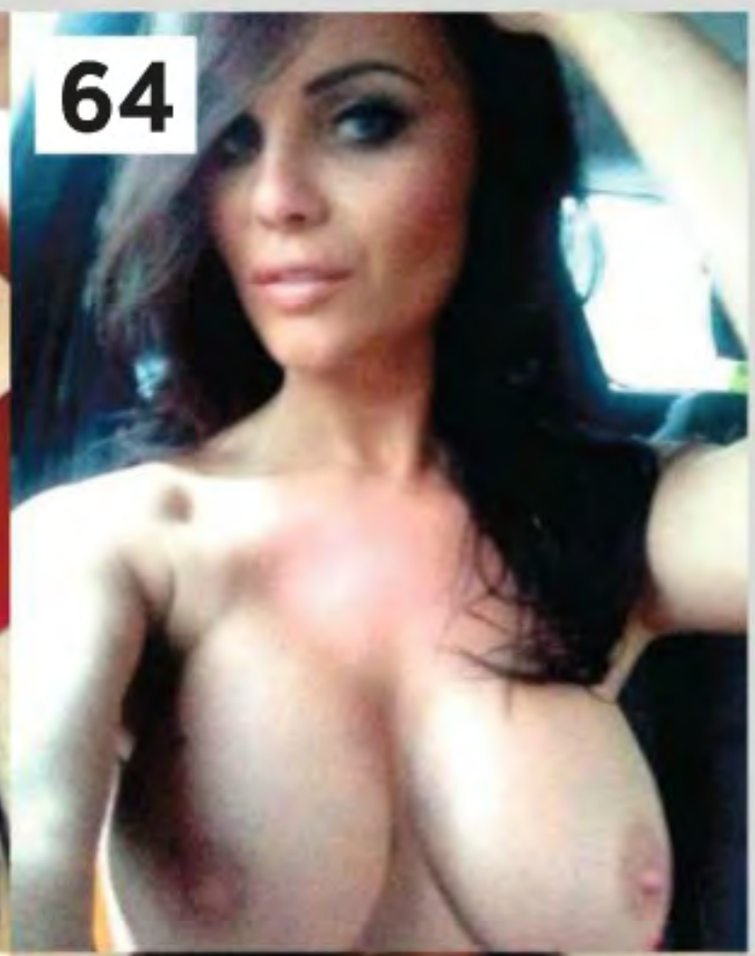

64

65

66

67

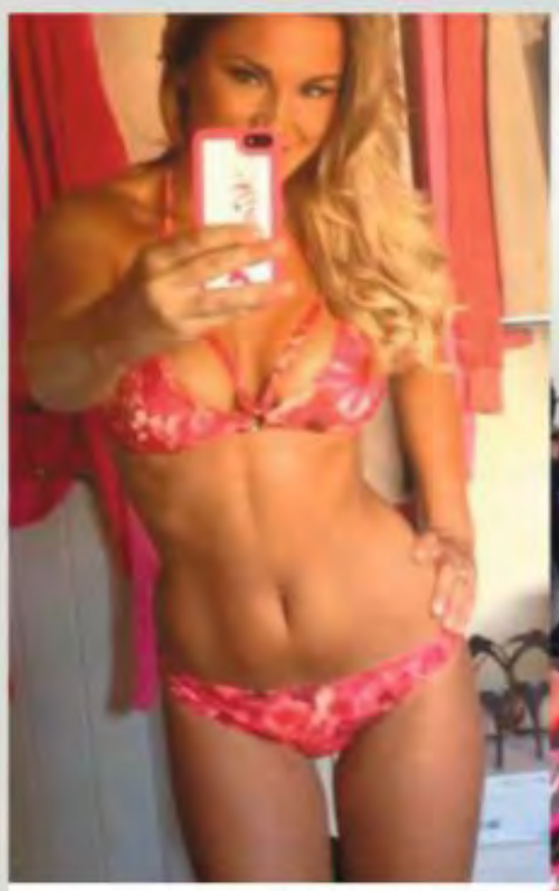

68 ***CBB* STUNNER!**
Sam Faiers
@samanthafaiers

69

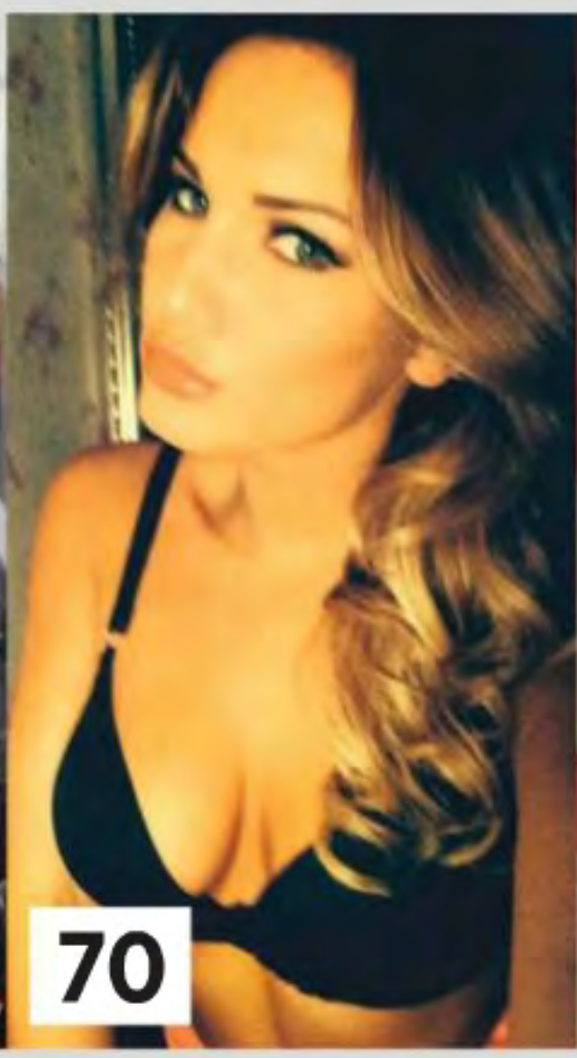

70

71

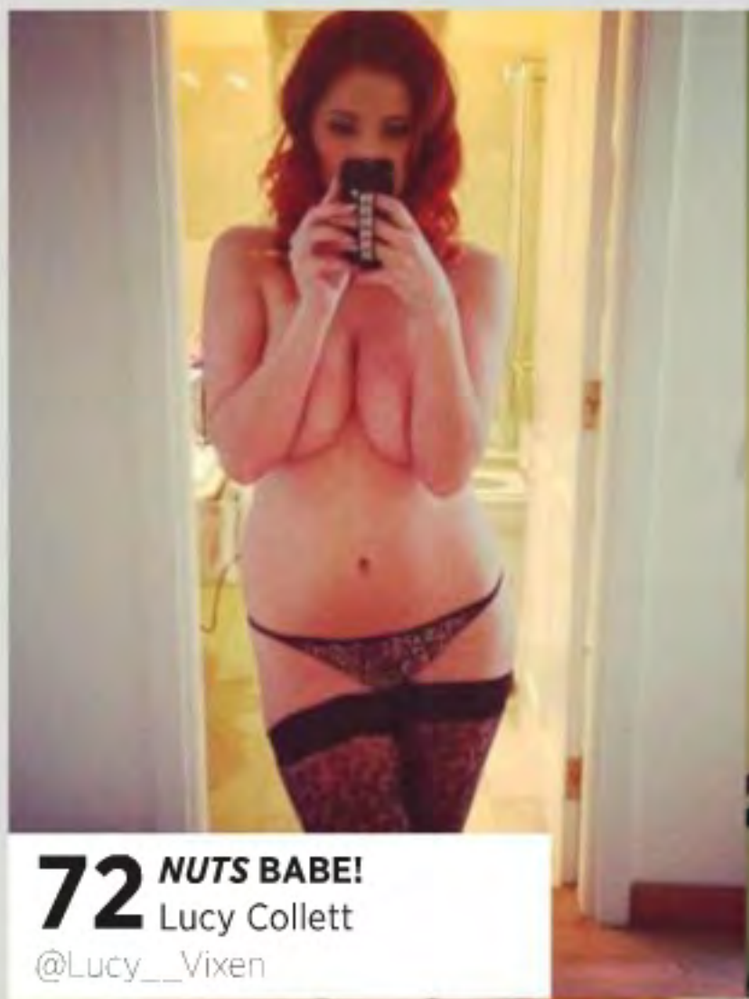

72 ***NUTS* BABE!**
Lucy Collett
@Lucy__Vixen

73

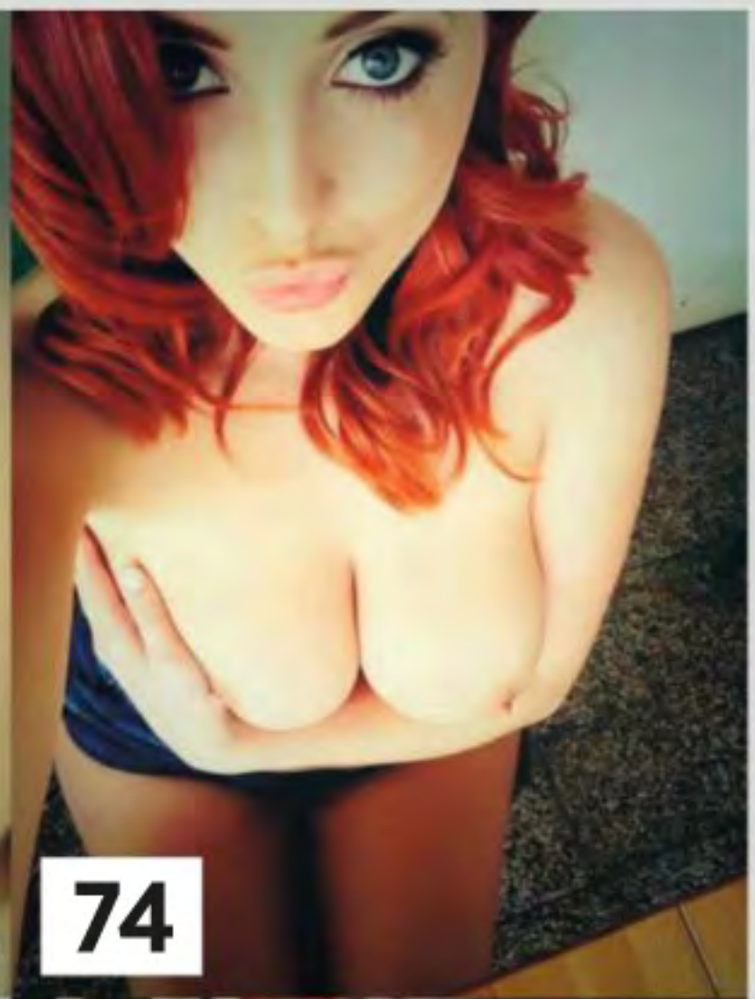

74

75

76

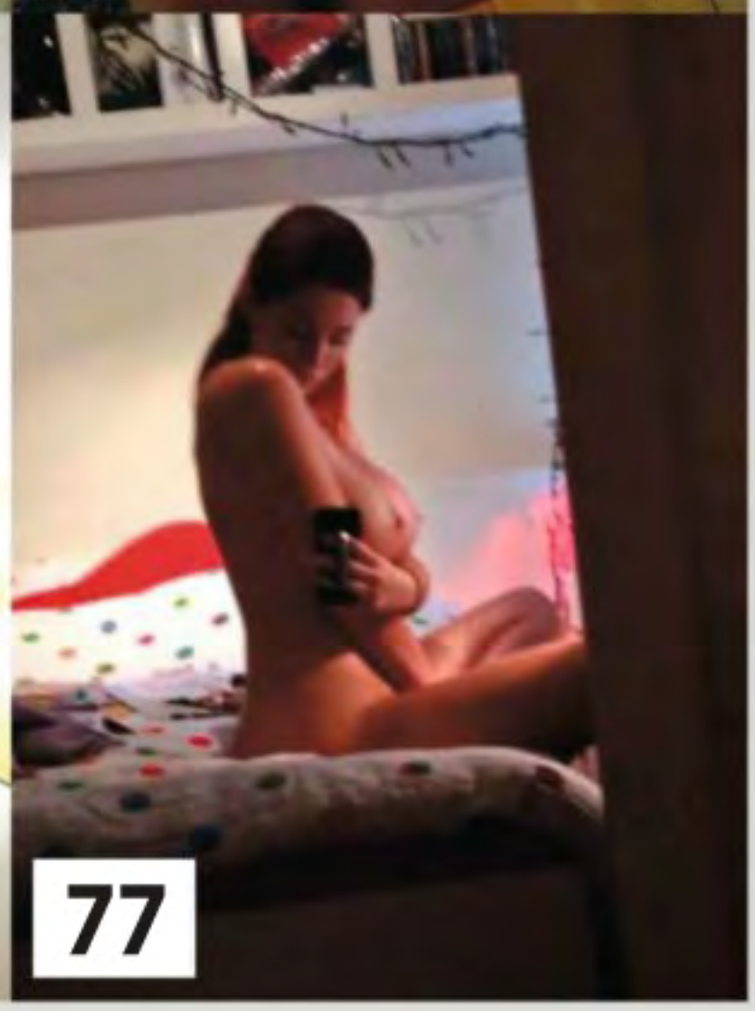

77

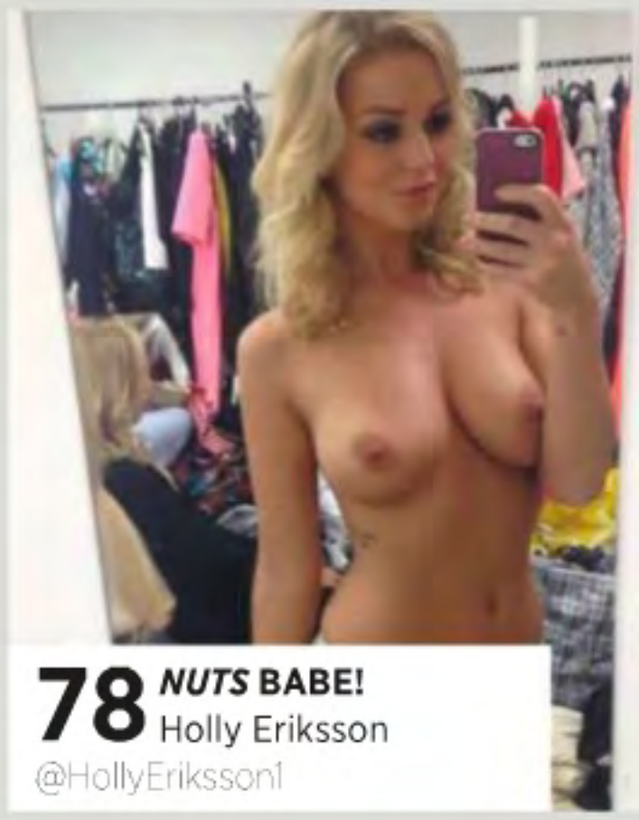

78 ***NUTS*** **BABE!**
Holly Eriksson
@HollyEriksson1

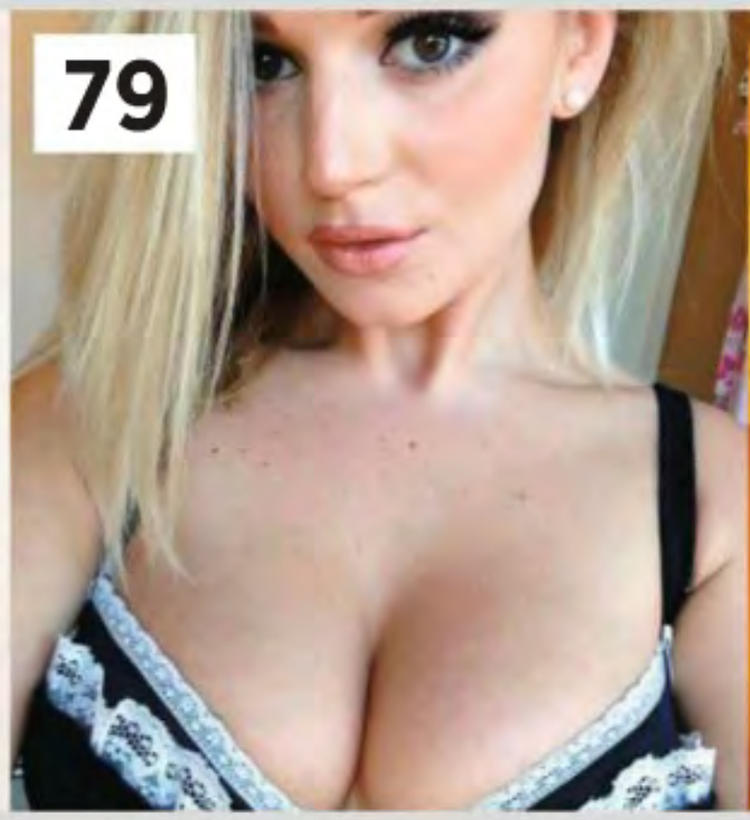

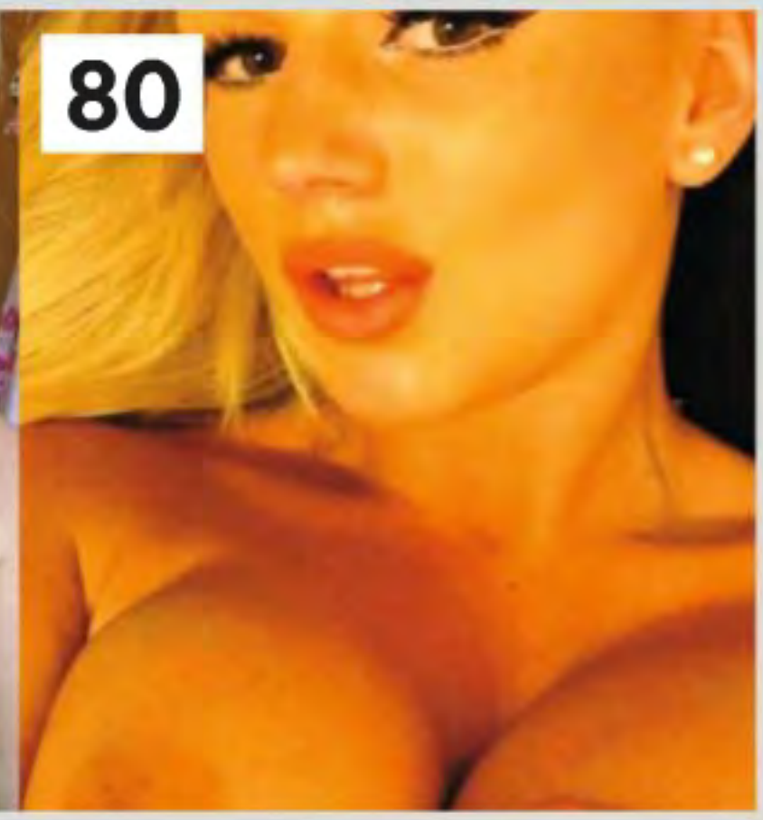

81 ***NUTS*** **BABE!**
Stacey Poole
@StaceyPoole1

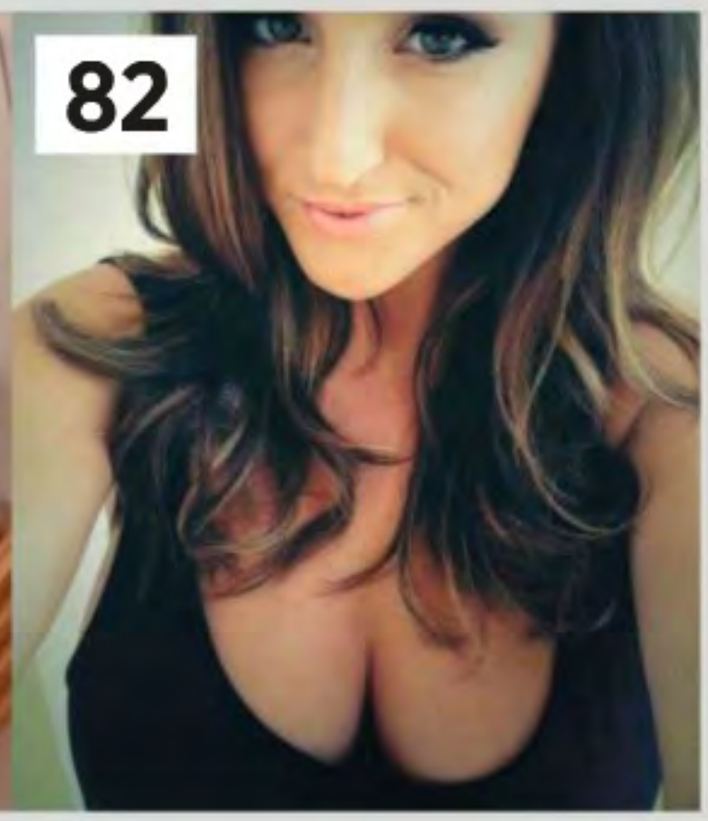

83 **COVER STARS!**
India & Rosie
@missireynolds

84 ***NUTS*** **BABE!**
India Reynolds
@missireynolds

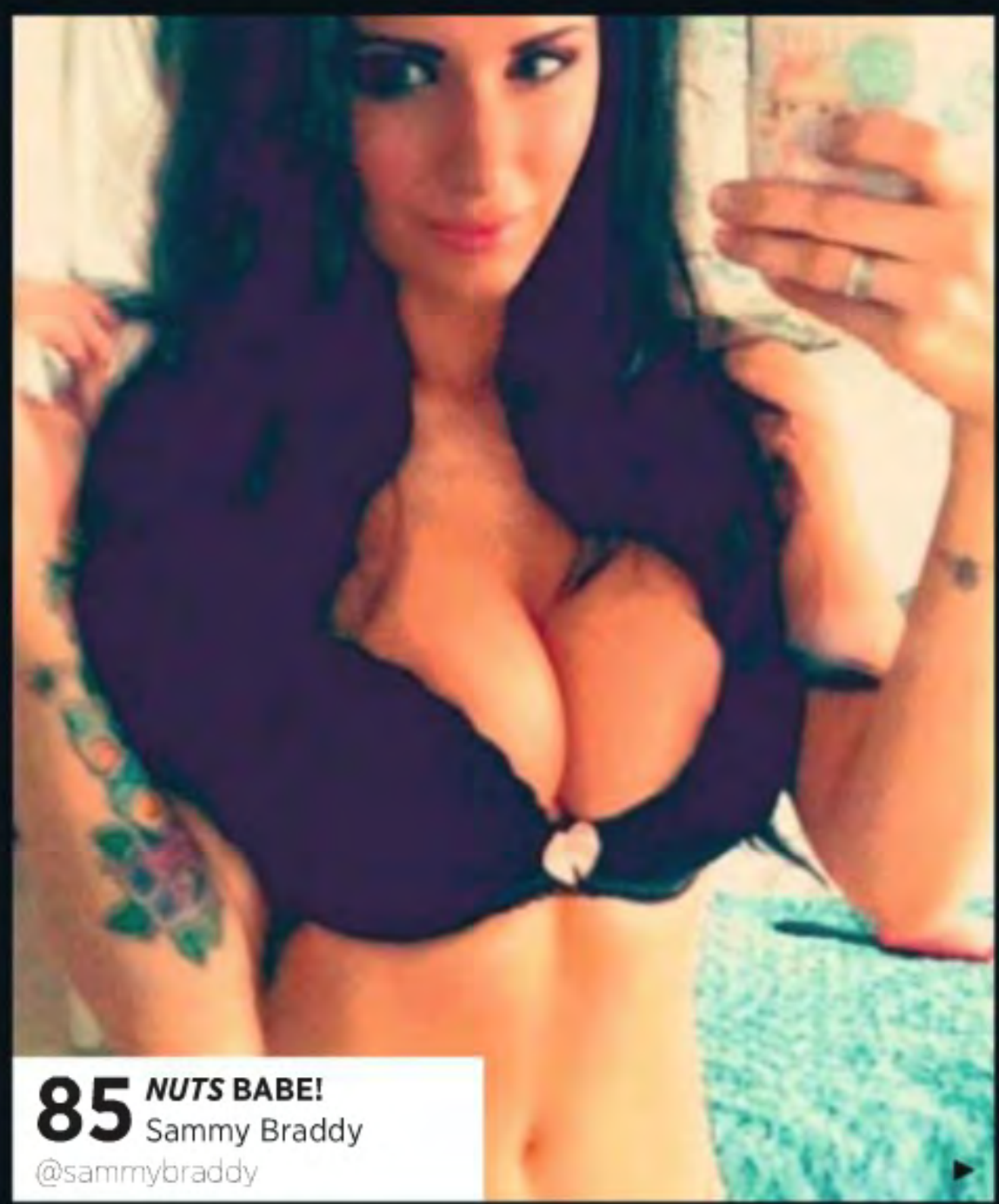

85 ***NUTS*** **BABE!**
Sammy Braddy
@sammybraddy

86 SAUCY MODEL!
Jasmine Jardot
@jasminejardot

87 SEXY TV STAR!
Helen Flanagan
@helenflanagan1

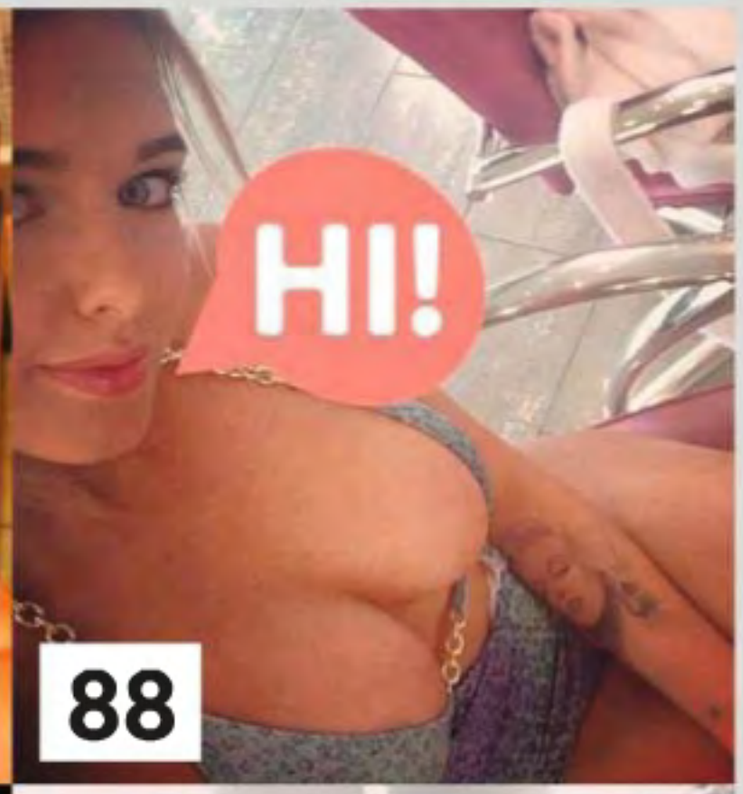

88

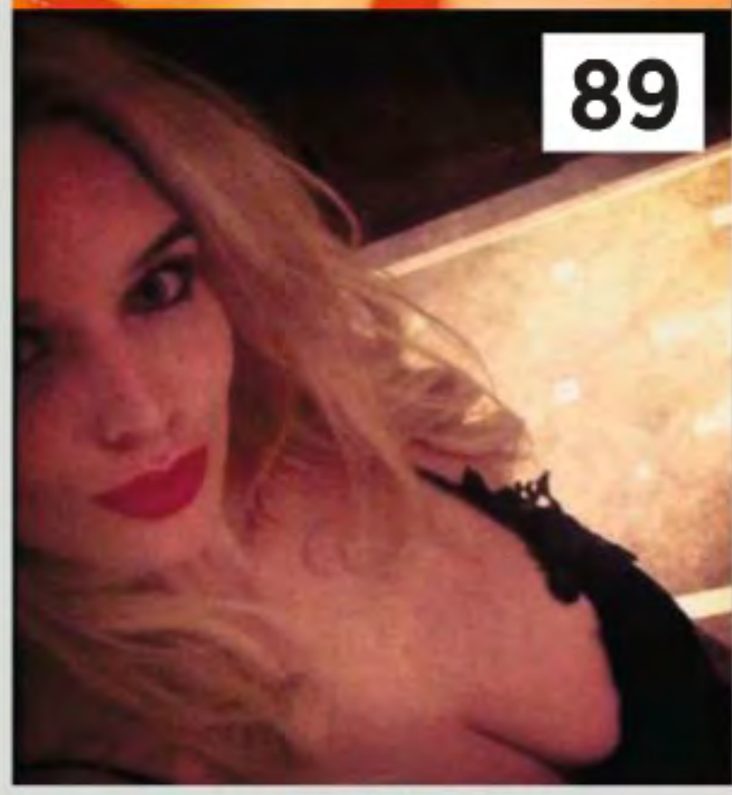

89

90

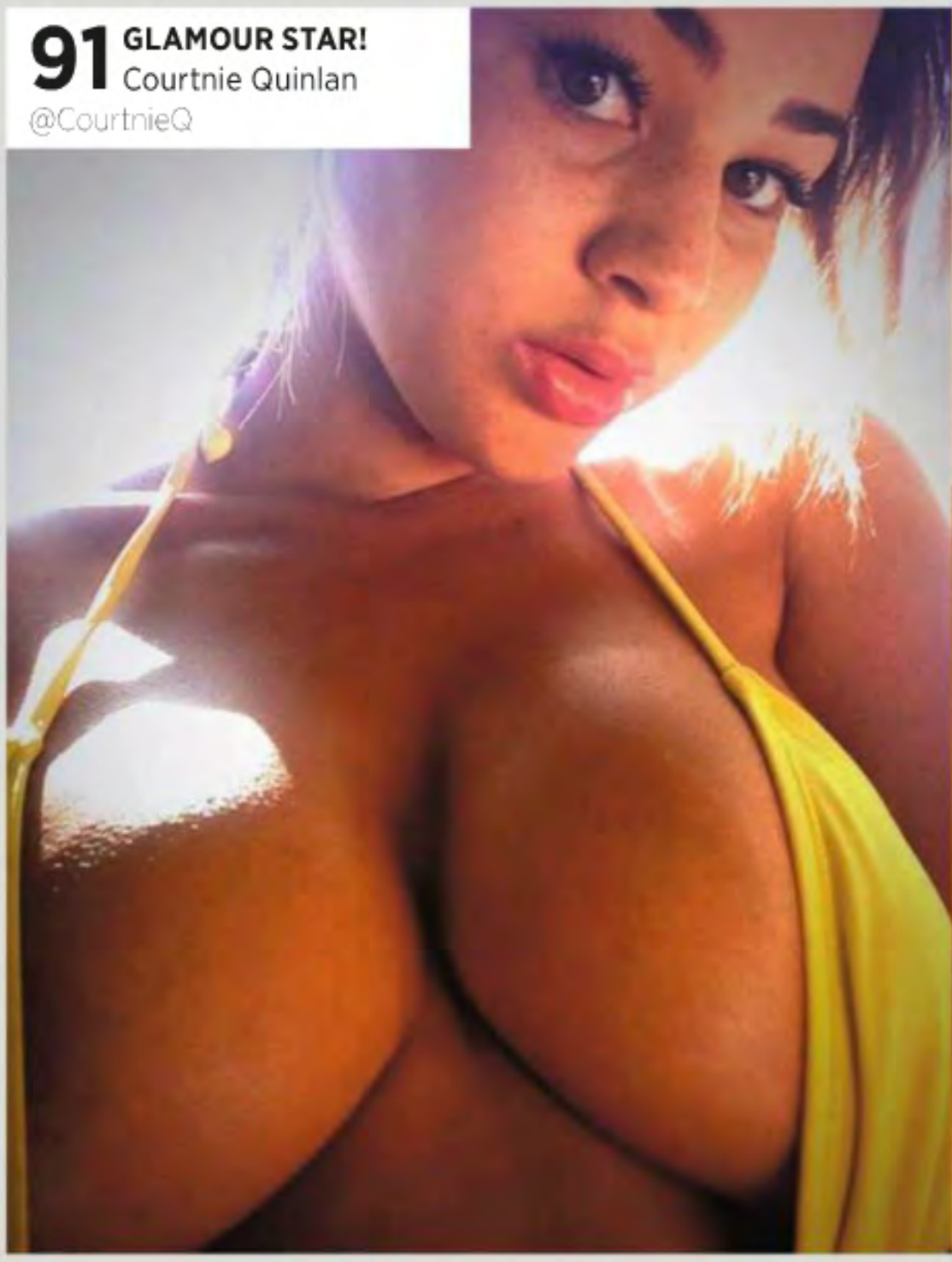

91 GLAMOUR STAR!
Courtnie Quinlan
@CourtnieQ

92

93 **RAUNCHY STAR!**
Nicki Minaj
@NICKIMINAJ

94

95

96

97

98 ***NUTS* BABE!**
Imogen Thomas
@Imogen_Thomas

99

100 **SEXY TV STAR!**
Natalee Harris
@NataleeValleys

101

102 ***NUTS* BABE!**
Gracie Finlan
@GracieFinlan

103

Nuts STUFF

The week's best TV, movies, games, fashion, music and tech!

HIDDEN KINGDOMS
THURSDAY • BBC One, 8pm
See the natural world's most fascinating critters in action!

And then Cedric was hoovered up, never to be seen again

Friday 10 January

"Why won't you just hold my hand? Why?"

Leicester vs Derby

SKY SPORTS 1/HD • 7.30pm

It may not be a top-flight fixture, but this East Midlands Championship dust-up could well be next season. Leicester's presence near the top of the table hasn't surprised anyone, but Derby have appeared out of nowhere to threaten a return to the Prem.
★★★★

Sean refused to give Jon his tie back

8 Out Of 10 Cats Does Countdown

CHANNEL 4/HD • 9pm

This has become something of an annual tradition, as Sean Lock and Jon Richardson captain two pairings in the evergreen anagram show. We'll be partially tuning in to enjoy the sight of Rachel Riley squeezing into her latest tight dress.
★★★★

"Locked out of my nan's again"

Live At The Electric

BBC THREE • 11.45pm

Russell Kane returns with his peculiar stand-up routines, short films, music and sketches. We're all for a little experimenting with our TV but the bottom line is, if it's comedy, it should be funny. *Live At The Electric* can be a little hit and miss.
★★★

SAW

CHANNEL 4/HD • 11.25pm

Classic skin-curling horror with some of the goriest torture scenes to ever hit our screens. Watch as a sadistic serial killer forces two men to fight for their survival.

Saturday 11 January

The loos had been out of order for days and Branislav had had it

Hull vs Chelsea

BT SPORT 1/HD • Noon

Stamford Bridge welcomed the Special One back on the opening day of the season with a routine 2-0 win against Hull. But the Tigers have pulled off some great results, most notably allowing Man City "only" two goals at the Etihad. Score draw, then?
★★★★

The strawberry-blonde wig was a bold choice

Hostages

CHANNEL 4/HD • 9pm

We're not quite sure what to make of this new US drama. It has an interesting premise – a top surgeon's family are taken hostage, and the culprits demand she kill her next patient, the US President. But it's a bit too muddled and clichéd to grab us after the first episode. Hopefully it'll be worth sticking with.
★★★

"Bonza buns, mate!"

Australia vs England

SKY SPORTS 2/HD • 3am

From an English point of view, the Ashes were a bloomin' disaster. So now England have a chance to redeem themselves, after a squad overhaul. Enter big hitters Jos Buttler, Ravi Bopara and Eoin Morgan. Come on, chaps, satisfy our lust for revenge!
★★★★★

THE VOICE UK

BBC ONE/HD • 7pm

OK, so it's essentially *The X Factor* with spinny chairs. But at least you can enjoy the lovely Emma Willis while warbling housewives have their dreams crushed.

Sunday 12 January

They loved playing fighter planes

Live Football

SKY SPORTS 1/HD • 1.30pm

It's your usual Sky Sports Sunday brace today, with Manchester City hoping to make it three wins against Newcastle United this season – after Prem and Capital One Cup victories – without conceding. Then we're off to the Britannia to see Stoke City take on Liverpool, slightly less excitingly. Still, it's football.
★★★★

"It's this big, I'm not lying. Ask Watson"

Sherlock

BBC ONE/HD • 8.30pm

Martin Freeman, no less, described this as, "One of the best scripts I've ever read." So expectations are high for the last act of this frustratingly short series. It sees the detective knock heads with blackmailer Charles Augustus Magnussen, played by Lars Mikkelsen – better known as Troels Hartmann from *The Killing*. Exciting!
★★★★★

"Chill, I only asked if you had any spare change"

Hell On Wheels

TCM • 9pm

The third series of the bleak, violent and generally excellent Western gets under way. If you're late to it, it's set in the 1860s and follows the settlement accompanying the building of the First Transcontinental Railroad. The first of a double-bill sees Durant (Colm Meaney) strive to regain control of the railroad.
★★★★

LIVE DARTS: BDO WORLD CHAMPIONSHIP

BBC TWO • 5.45pm

Last year's final of the other world darts championship was an anti-climax as Scott Waites wiped the floor with Tony O'Shea.

WORDS: MIKE HALL, PETE CASHMORE, RORY BUCKERIDGE, SI CUNNINGHAM, SOPHIE CROCKETT, JOSEPH SCRIMSHIRE PHOTOS: ACTION IMAGES, REX FEATURES

Monday 13 January

"Your hypnotic socks will never distract me!"

Aston Villa vs Arsenal

SKY SPORTS 1/HD • 7pm

It's the A-Team vs the other A-Team. We asked *Nuts*' resident Villain Barney how he thinks this one will end up and he assured us that "Villa will be out to do the double on the Gunners, and who can say it isn't on the cards?" So now you know.
★★★★★

"I think it was the one on the right, officer"

Uncle

BBC THREE/HD • 10pm

Stand-up comic Nick Helm puts his acting skills to the test in this sharply written new sitcom about a depressed, washed-up musician who finds himself caring for his 11-year-old nephew. It began life as a one-off on Channel 4 in 2012. Let's hope with a full series it can fulfil the potential it showed in that.
★★★★

"For the last time, it's not a perm"

Set List: Stand-Up Without A Net

SKY ATLANTIC/HD • 10.15pm

Geordie funnyman Ross Noble jets off to LA to take part in the ultimate comedian's challenge – improvised stand-up! Along with pals Hannibal Buress and Paul Tompkins, these brave sods have no idea what their routine will be until they step onstage.
★★★★

NIGHT OF THE LION

NAT GEO WILD/HD • 10pm

Ace docu showing us footage of just what lions get up to after dark. No, not a few drinks then hitting a club – their hunting techniques, mainly.

Tuesday 14 January

● New issue of *Nuts* on sale today!

"This is my dog, Rex. Down, boy"

River Monsters

ITV/HD • 7.30pm

This latest instalment of the most hysterical nature documentary is called "Colombian Slasher" and searches for a fish that's thought to have dragged a honeymooning bride to her death in the Amazon. The unintentionally hilarious, as ever, Jeremy Wade tries to persuade us that all fish everywhere are potential killers.
★★★★

"Shhh, he's still counting to 100!"

Longmire

5USA • 9pm

If you didn't catch last week's opener of this impressive new crime drama, get involved now. Aussie actor Robert Taylor's great as Walt Longmire, the unflappable sheriff dispensing justice in a fictional Wyoming small town. Tonight, the discovery of a young woman's body leads him to the seedy strip clubs of an oil-rich town nearby.
★★★★

"A bit quicker... Now slower"

House Of Fools

BBC TWO/HD • 10pm

Vic Reeves and Bob Mortimer are back in a new show combining their trademark surreal humour and the slapstick laughs of the kind of sitcom your dad likes. Each episode takes place in Bob's house, who spends the whole time trying to get rid of his uninvited guests. Utterly mad, but only quite funny.
★★★

PEOPLE WHO LOVE OBJECTS

TLC/HD • 10pm

Weird docu about people who fall in love with objects such as the Statue of Liberty. Who is, of course, a total honey. Eh, chaps?

Wednesday 15 January

"Jeremy Wade was right – seahorses are the deadly enemy"

Riddick

SKY BOX OFFICE/HD • 6am

After the strange, overstated hyperbole of 2004's *The Chronicles Of Riddick*, cat-eyed, bad-ass alien Richard B Riddick (Vin Diesel) returns for a far lower key, but more focused, flick. Rich finds himself stranded on an alien planet, with only a bunch of bounty hunters who want to kill him for company. Guess how it works out?
★★★★

It was an unemotional airport goodbye

The Tomorrow People

E4/HD • 9pm

The main characters in this reboot of the '70s British TV show may have paranormal powers, but they don't have much else to engage the average viewer. But, if you can look beyond the wooden acting, this still makes for a fun hour of sci-fi fluff.
★★★

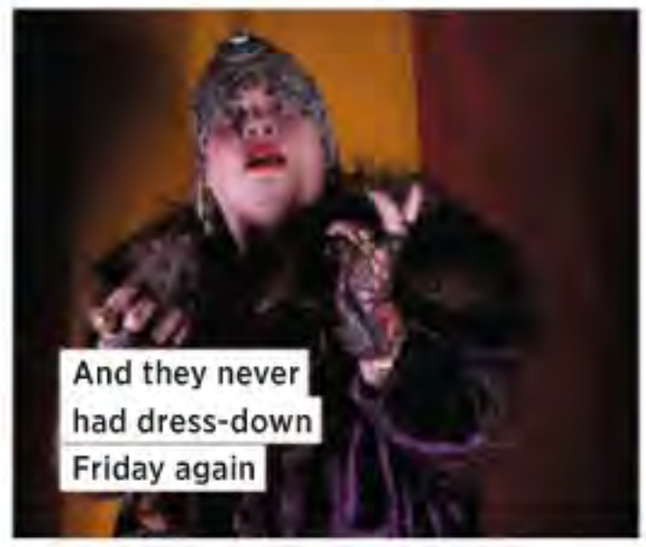
And they never had dress-down Friday again

This Is Jinsy

SKY ATLANTIC/HD • 10pm

This comedy following the antics of two blokes in a remote island community won't appeal to everyone, but if you like your humour downright ridiculous, give it a go. Maven and Sporall are looking forward to the Firelock Festival, until astrologer Madame Astralina puts the mockers on it for Maven.
★★★★

WALLY OF THE WEEK!

ASHLEY BANJO'S BIG TOWN DANCE

SKY1/HD • 8pm

A member of London-based dance troupe Diversity attempts to teach Stockton-On-Tees how to boogie. There is literally nothing in that description to like.

Thursday 16 January

NEW SERIES!

Look out, Snuffles!

Hidden Kingdoms

BBC ONE/HD • 8pm

Nature special focusing on plucky, wee animals whose small size is no hurdle to success in the world. Nature's Shaun Wright-Phillipses, if you will. This focuses on the grasshopper mouse, which takes down scorpions twice its size.
★★★★

NEW SERIES!

"It's just chutney. Don't look at me"

Brooklyn Nine-Nine

E4/HD • 9pm

There's something refreshingly funny about this new US comedy following an immature-but-talented detective who meets his match in the form of his new, straight-laced commanding officer. There are more than a few top one-liners to make it worth watching.
★★★★

It wasn't the ideal time for a nap

Inside RAF Brize Norton

SKY1/HD • 10pm

It's been a long road for the boys at Brize Norton as they prepare for potential deployment in Afghanistan. In the final episode of this high-octane series, the recruits test their emergency skills in a crash landing exercise. Bloody brilliant.
★★★★

Death By Dull!

HOW THE STATES GOT THEIR SHAPES

H2 • 9pm

A TV documentary which explains how the USA's rivers shaped the nation's landscape. As interesting as watching milk curdle.

WORDS: MIKE HALL, RORY BUCKERIDGE, PETE CASHMORE, SI CUNNINGHAM, JOSEPH SCRIMSHIRE PHOTOS: ACTION IMAGES, REX FEATURES

Nuts FASHION

10 grooming gadgets!

Look more trim and less tramp!

£12

TWEEZERMAN NAIL CLIPPERS
Remember the finer details and keep nails tidy.

£80

PHILIPS LASER GUIDE BEARD TRIMMER
A laser guides you to a perfect trim and style.

£199

ORAL-B TRIUMPH 5000
A handy digi-display adds to the fancy finish.

£8

GLAMTECH BROWN COMB TWEEZERS
Keep your brows in check with a pluck and comb.

£10

REMINGTON NOSE & EAR CLIPPER
There's no shame in giving your nose hair a trim.

£199

BRAUN COOL TEC SHAVER
This shaver cools while using to protect the face.

£90

BABYLISS MEN SUPERSTUBBLE
Keep your chops looking tip-top with this trimmer.

£19.50

TWEEZERMAN SPLINTER-TWEEZER
These will pluck those stubborn ingrown hairs.

£40

REMINGTON PRO POWER HAIR CLIPPER
Self-style your barnet with ease.

£6.99

GILLETTE FUSION PROGLIDE POWER
The low-resistance blades stop friction.

GROOMING GADGETS: WWW.KINGOFSHAVESDIRECT.COM. GILLETTE, TWEEZERMAN, NIVEA, BABYLISS: WWW.BOOTS.COM. GLAMTECH: WWW.GLAMTECH.CO.UK. BRAUN & REMINGTON HAIR CLIPPER: WWW.ARGOS.CO.UK. PHILIPS TRIMMER: WWW.PHILIPS-SHOP.CO.UK. PHILIPS TOOTHBRUSH & REMINGTON NOSE CLIPPER: WWW.AMAZON.CO.UK. PHOTOS: JIM LINCOLN

NUTS PROMOTION

EXCLUSIVE *NUTS* OFFER!

20% OFF

Urban Outfitters

ENTER CODE
NUTS20
AT CHECKOUT

GET SET FOR AN AWESOME 2014 WITH 20% OFF ONLINE AT
WWW.URBANOUTFITTERS.CO.UK

Get set for an awesome 2014 with a 20% discount online at **urbanoutfitters.co.uk**. A decent outfit will have you ready for anything, so stock up on fresh new clothing and trainers from the likes of Cheap Monday, Farah Vintage and New Era. You'll also find a mass of the latest vinyl, headphones and tech accessories! **Enter code NUTS20 at the checkout to score it all with 20% off!**

Urban Outfitters

TERMS AND CONDITIONS
OFFER IS VALID FROM 7 JANUARY 2014 UNTIL MIDNIGHT GMT ON 14 JANUARY 2014. THIS 20% OFF PROMOTION CODE EXCLUDES SALE ITEMS AND IS NOT TO BE USED IN CONJUNCTION WITH ANY OTHER OFFER OR PROMOTION. THIS PROMOTION IS AVAILABLE ONLINE ONLY AT WWW.URBANOUTFITTERS.CO.UK WITH THE CODE NUTS20. CERTAIN BRANDS AND PRODUCTS ARE NOT INCLUDED IN THIS SPECIAL OFFER – FOR A FULL LIST OF EXCLUSIONS, PLEASE VISIT WWW.URBANOUTFITTERS.CO.UK/PAGE/TERMSANDCONDITIONS#PROMOTIONS.

Will you get lucky?

Start the New Year with a bang at the *Nuts* Games online casino!

ENTER CODE NUTSJ2 WHEN YOU JOIN!

Ash won £229,776!

Ash scooped the DoND jackpot!

"Words can't describe it, it's crazy! I don't think I'll believe it until I buy something really big with it, like a house or a new car!"

Michael won £126,668!

Michael won big on *Nuts* Games!

"I'm in shock! After a hell of a day at work, I gave *Nuts* Games a whirl and up it popped on my screen: 'You've won the jackpot!'"

Kevin won £5,539!

Kevin M hit the jackpot twice!

"Slots Friendzy caught my attention. It's fast, furious fun that helped me scoop £3,825! Recently, I won another £1,714!"

'Over £4million won every day! That's ten winners every second!'

Play today and get a 250 per cent welcome bonus*

- Deposit £10, get £35 to play with
- **Deposit £20, get £70 to play with**
- Deposit £50, get £175 to play with

PLAY NOW ON MOBILE, TABLET & DESKTOP

WWW.NUTSGAMES.CO.UK

To claim your 250 per cent bonus*, enter code **NUTSJ2**

*OPEN TO NEW REGISTRANTS ONLY. 250 PER CENT WELCOME BONUS UP TO £250 FOR FIRST DEPOSIT. MINIMUM £10 DEPOSIT AND 1P WAGER REQUIRED, 50 DEPOSIT £10 AND GET £25 FREE PLAY. TO RECEIVE THIS BONUS, ENTER THE PROMO CODE WHEN JOINING AND ACCEPT THE SIGN-UP BONUS WHEN DEPOSITING. OFFER VALID UNTIL 13 FEBRUARY 2014. INFO CORRECT AT TIME OF PRINT. OPERATOR RESERVES THE RIGHT TO CEASE OR CHANGE THE BONUS OR ANY PROMOTIONS AT ANY TIME. SUBJECT TO TERMS AND CONDITIONS OF THE OPERATOR, AVAILABLE AT WWW.NUTSGAMES.CO.UK. WE DO NOT ACCEPT MEMBER REGISTRATIONS FROM COUNTRIES IN WHICH REAL-MONEY ONLINE GAMBLING IS PROHIBITED BY LAW. FOR 24-HOUR SUPPORT, FREEPHONE 0800 458 0770. WEBSITE RESTRICTED TO OVER-18S. PLEASE PLAY RESPONSIBLY. MORE INFO AT WWW.GAMBLEAWARE.CO.UK.

Nuts GAMES

gambleaware.co.uk

18

1 LaCie Fuel

www.lacie.com

Nuts says: Battery-powered hard drive with built-in Wi-Fi. So? You can connect up to five tablets to stream any of the movies/music/slideshows you've saved to it. Really very clever.

£TBC

ONLINE BUDDY
Connect to the internet to share web access across your tablets, too.

2 Reviveaphone

www.reviveaphone.com

Nuts says: Broken your blower by dropping it into a pint? Try this. Put phone in bag of solution for seven minutes. Put phone in tray for 24 hours. Phone works!

£15

ON A PROMISE
This comes with the promise of a refund if it doesn't fix your phone.

3 Asus PadFone Mini

www.asus.com/uk

Nuts says: The Taiwanese chaps advance their clever two-screens-in-one concept: a 4.3in Android smartphone that slides into a 7in tablet for bigger-screen fun.

FREE WITH CONTRACT

FIND A RESOLUTION
The phone has a 960 x 540 screen, the tablet's resolution is 1,280 x 800.

4 JBL Synchros S700 headphones

uk.jbl.com

Nuts says: Premium cans boasting aluminium frames, woven fabric, steel and leather ear cushions, while 50mm drivers bring the noise.

£300

KEEP LISTENING
A rechargeable battery powers JBL's LiveStage tech for 28 hours.

WORDS: RORY BUCKERIDGE

"My little black dress gets a lot of attention!"

BEDROOM BABE!

You voted, she won, we took the pics!

"People love my sexy long legs!"

The Pic she sent us!

Lauren

23 **Liverpool**
Boobs: 32D
Day job: "Hair and make-up artist."
Turn-ons: "A sexy smile and big lips!"

Turn to vote for our next Bedroom Babe!

Nuts HOOK-UPS

JOIN NOW FOR FREE

Nuts HOOK-UPS Naughty 40

THE 40 HOTTEST SINGLES!

NUTS.CO.UK/NAUGHTY40

HOOK UP WITH THE HOTTEST GIRLS!

Join *Nuts* Hook-Ups today and kick off the New Year with the sexiest singles!

Hannah, 28
"So far, it's been really exciting since I joined Nuts Hook-Ups! It's great that there's no pressure – I'm in it just for some no-strings fun, and I've certainly been having plenty of that!"

Sophie, 25
"I've been on *Nuts* Hook-Ups for about a month now and it's been amazing. It feels so liberating to be able to meet up with different guys and play out my wildest fantasies with no strings attached!"

Beth, 26
"I've tried a few other dating sites but *Nuts* Hook-Ups is the best. I've met up with a couple of guys already and I've got another hot date lined up for the weekend. I'm excited just thinking about it!"

NUTS.CO.UK/HOOKUPS

BEDROOM BABE VOTE!

Pick your winner – and she'll star in *Nuts*!

Holly
19 **Liverpool**
"I love a bloke who can make me laugh!"

Stacey
21 **Bedfordshire**
"I've got some very, very sexy outfits!"

Samantha
27 **Milton Keynes**
"I've a huge passion for fast cars!"

Nikki
25 **Barnsley**
"I fit modelling in alongside doing a psychology degree!"

Vote now!

The winner gets her own Bedroom Babes shoot in a future issue of *Nuts*!

Choose the girl you think is the hottest, go to **www.nuts.co.uk/girls**, click on the "Bedroom Babes" bit and vote for her. Simple!

Ladies! Send your photos to **Real Girls UK, Nuts, 9th Floor, IPC Inspire, the Blue Fin Building, 110 Southwark Street, London SE1 0SU**. Or email **nutsgirls@ipcmedia.com**. You must be over 18.

PAGES 60-61: PHOTOS: NADIA KING

10 RUDE QUESTIONS!

And a real girl to answer them!

Laurie

22 South Wales

1 Where's the weirdest place you've had sex?
"It's got to be the one time I went camping – that was a pretty strange experience. There's something quite intense about being close with someone in a tent. Although it was a pretty uncomfortable experience. Give me a bed any day."

2 What's your trademark move in the bedroom?
"My trademark move has got to be taking control in bed. Blokes love it, and I love to be totally in control. Everyone's a winner!"

3 What really turns you on?
"I've always loved having my neck kissed. If a man does that, it never fails to get me going. Having my back gently tickled also makes me go weak at the knees. It's such a turn-on for me!"

4 What's your favourite position?
"Do I have to choose only one? Ha-ha! I'm the queen of the Kama Sutra. I always love to mix it up a bit in the bedroom."

5 What one thing would you really like to try but haven't yet?
"There isn't a lot I haven't tried, when I think about it. I'd love to be naked while it's snowing, so that's quite an appropriate one for January. It would be fun, though, so let's hope we get some cold weather this winter!"

6 Ever got it on with another girl?
"No, I've never kissed a girl. That's probably because Michelle Keegan hasn't crossed my path yet, unfortunately. Maybe you guys can hook us up sometime!"

7 What's your favourite sexy outfit?
"I've got to be honest, in the bedroom I'm a nude kind of girl. My motto is, 'The fewer clothes, the better!'"

8 Have you ever made a sex tape?
"Not yet, because I'm sure it would end up on the internet if I did!"

PHOTOS: NIGEL CRANE

10 Is it better to give or receive?
"Ha-ha! If you want me to answer this truthfully, I have to say receive. If I'm honest, I'm quite selfish in the bedroom. I love to receive!"

9 What's the rudest thing you've done?
"I once sent a naughty picture message to the wrong person. It was really embarrassing! I definitely can't bring myself to tell you what the content of it was. Cringe!"

ONLY IN Nuts!

LADIES CONFESS! TO OUR SECRETARY!

Racy revelations from our female readers!

SHARE WITH OUR SECRETARY! Ladies, got a saucy secret you can't keep to yourself? Send your sexy story to our Lou!

CONFESSION OF THE WEEK!

'It was as hot as a sauna'

MY BOYFRIEND took us to a spa for a New Year detox. We both chose a full massage and headed down to the treatment rooms in just our robes. I slid my gown off and climbed on the table, covering myself with a small towel. After being caressed and fondled for an hour, I was very turned on and relaxed. After, I met my boyfriend in the sauna, and we both felt naughty. Taking my towel away, he started teasing me with his tongue. It was so intense that I climaxed in seconds and we had to take a dip in the pool to cool down!

Lisa Orkney

'A surprise night in'

MY FRIEND and I were invited to a party last weekend, and she came to my house beforehand so we could get ready together. After a few of glasses of wine, my friend spilled a glass on herself. We both laughed as she pulled off her wet top. She looked stunning in just her bra and I couldn't stop looking at her. She asked to borrow one of my tops so I pointed to the chest of drawers. I heard a gasp as she opened the drawer and pulled out my Rampant Rabbit vibrator. My cheeks flushed. She looked at me and smiled sexily, saying, "I have the same model but I think I'm using it wrong. Show me how it's done?" Suffice to say, we never made it to the party!

Alex Southampton

'A voyeuristic trip for four'

I HAD to travel to Leeds on the coach with a male friend of mine who I'd fancied for ages. It felt like the middle of the night as we cuddled under his coat on the back seat, so I decided to give him some oral pleasure. There was another couple a few seats down who spotted what we were up to and decided to do the same! The girl and I caught eye contact and gave each other a naughty smile. The view was obstructed by the seats but I could see that she was copying everything I was doing. My boyfriend loved it and asked me to play with myself so that he could watch us both. We ended up in our boyfriend's laps, slowly rocking back and forth until they both came. It's lucky the driver didn't notice!

Chloe Essex

'We did a no-pants dance'

ONE SUNDAY afternoon, my boyfriend and I decided to go to the big shopping centre in town. As we went past a gorgeous underwear shop, my fella grabbed my hand and pulled me in. I picked up a sexy little pair and my boyfriend's face lit up as I gave him a cheeky wink and wandered to the changing room. The place was dead and the young shop assistant was on the phone by the till. I pulled the curtain open a bit and flashed him, then pulled him in. We were soon snogging and his hands were all over me. He got down on his knees, pulled the new panties down and gave me amazing oral. It was so hard not to scream out as I came, but the girl was still on the phone when we came out and hadn't noticed a thing!

Nat via email

Win £50!

Ladies, send your raunchiest confessions to **louise_prior@ipcmedia.com** or to the address on page 66. The best one each week* wins £50! Come on, girls!

JOIN NUTS HOT DATES AND MEET HOT SINGLE GIRLS AT WWW.NUTS.CO.UK/HOTDATE

ILLUSTRATION: NICK PURSER/FOLIO ART *EDITOR'S DECISION IS FINAL. TERMS & CONDITIONS ON PAGE 66 APPLY

KNOW THE MARKET!

"January's a vital time when it comes to getting in reinforcements. All the owners have got to decide whether or not to entrust that reinforcing process to you. Pretty much every club in the bottom half of the division will be looking over their shoulder, and their owners will be asking themselves: **'Do we trust this guy to spend our money and make this team better, or do we recognise the way results are going, and get a new fella in and give him the money instead?'** That's at the forefront of owners' minds at this time of year. And don't think that, just because the owner's been discussing transfer targets with you, he doesn't have a replacement for you in mind."

DON'T PUT YOUR TRUST IN LUCK!

"Let's take Steve Clarke as an example, because many people thought that was a harsh sacking. **West Brom chairman Jeremy Peace looked at Clarke's record over the last calendar year and it wasn't great – they had a terrible run-in last season** and, although they've had a couple of good results this season, they've still not been brilliant. But they've had some horrendous luck along the way. They've lost at least seven points just through bad refereeing decisions such as wrong penalty decisions, and those seven points would make a world of difference to their position in the table. Do those referees feel as gutted about Steve Clarke losing his job as Steve Clarke does? I bloody doubt it!"

STAY OFF TWITTER!

"Ugh, social media! **The foreign chairmen can't help themselves, tweeting all the time, sending messages every five minutes –** it's a non-stop barrage of messages from every angle. It just makes a manager's life more difficult when it doesn't need to be. I've been told I'd have millions of followers if I could ever be bothered to join Twitter but they'd all be wanting to abuse me. There's absolutely no point in it for a manager – you can get that walking down the road. Twitter's for players and chairmen – people who like to read about themselves all the time."

AND IF THE UNTHINKABLE HAPPENS...

"My first sacking was at Notts County. My God. I took them up twice in two seasons, to the top flight for the first time in donkeys' years, gave them two Wembley appearances, turned Chelsea down because I wanted to stay loyal – then six months later I got the sack. I tell people who talk about loyalty to shove it where they shouldn't! We celebrated though. We got all the local press out and celebrated with a bottle of champagne because we'd performed bloody miracles. **QPR was like shell shock, the biggest blow I'd ever had.** Again, I'd taken them up, we were out of the bottom three with some easy games coming up. I was stunned by what had gone on behind my back as regards to bringing a new man in. Gutting."

INTERVIEW: PETE CASHMORE PHOTOS: ACTION IMAGES, PA PHOTOS

EXCLUSIVE!

Hoggy's top one-day men!

Matthew Hoggard picks the men to beat the Aussies!

WELL, THE Ashes Test series has come to an end and we think it's fair to say that things didn't exactly go to plan. In fact, we think it's fair to say that **England had their backsides handed to them by a rampant Australia side out for revenge.** But now England have a chance to get their own back in the forthcoming one-day series, which sees their biggest hitters being given a chance to shine. Here, England pace legend and Ashes winner Matthew Hoggard picks out his key game-changers in the England team...

- The first one-day international between Australia and England is on Sky Sports 2/HD on 11 January at 3am.

INTERVIEW: PETE CASHMORE PHOTOS: ACTION IMAGES

EOIN MORGAN

"The captain's a man who can unleash great destructive power with the bat, but he's also Mr Cool under pressure and a great finisher of games. He hits the ball 360 degrees, instinctively knows the right time to take risks, and can change the game in an over. He's a very hard man to bowl at. You have to take each game as it comes but there'll be a certain amount of pressure on him to win England some pride."

RAVI BOPARA

"Ravi Bopara's a bit of an enigma. He dominates the one-day game in domestic cricket, has played the short form of the game all around the world, and can be an absolute force of devastation with the bat. He's a big, big hitter of the ball. He's also very underrated with the ball in his hand – people forget how good a bowler he is. He's very canny with changes of pace and reverse swing."

ENGLAND LEGEND!

Hoggy played 26 times for England in one-dayers, including twice against the Aussies.

BEN STOKES
"We've seen what he can do with the bat, when he got England's first century of the Ashes series in only his second Test. He's a hard hitter of the ball, can bowl at 90 miles an hour plus, and is one of very few England men who can say they had a good Ashes series. He'll come to the one-dayers full of confidence – he knows how to score a hundred against the Aussies and that's priceless."

JOS BUTTLER
"He's got the wicketkeeper spot ahead of Craig Kieswetter, and again, at the risk of repeating myself, he's a very destructive batsman – he can hit the ball absolutely miles. He's another good finisher at the death, but I'd like to see him get the opportunity to get in, lay a platform, see a couple of balls before he has to unleash all of that pure force. The longer he bats, the better he gets."

LUKE WRIGHT
"England will probably open the batting with Luke. He's gone away and played in Australia's Big Bash and the Indian Premier League and he's learned a lot about how to construct a big innings rather than just a quick slog. You used to get a quick 30 from Luke and then out – now you get hundreds at a very good lick. And if you have a player like that in your side, they win you games."

KEVIN PIETERSEN
"Here's an interesting one! When you play limited overs cricket, you want – here we go again – your most destructive batsmen, and KP on his day is almost impossible to play. He can play you right-handed, left-handed, middle-handed. He can put you anywhere and can take the game way beyond the opposition in ten overs. He's been substandard so far – it would be nice to see him at his best."

Hoggy's verdict!

"It's a new series. It's not the Ashes. Australia will be full of themselves, but England have an influx of new players who didn't play in those Tests who'll bring their own brand of optimism and attitude of 'right then, we'll show you how to play!' English cricket on the whole has been on the up for years. These lads won't lay down and die. The first game's pivotal, and I reckon that if England take the first game then they're in for a fine series. They look very strong on paper – but then, so did the Test team."

KAMMY!

He's the voice of the fans – and he's only in *Nuts*!

"A stuck zip? Who do you think I am, your mum?"

What is Vincent Tan playing at?

Is he actually some kind of evil genius?

I JUST can't get my head around Vincent Tan. He looks like he ought to be playing a Bond villain, and some of his decisions aren't too far away from Bond villain territory either! I'm sure Malky Mackay would agree with me on that one.

Chairmen have always made those "difficult", by which I mean inexplicable, decisions to sack managers in the hope that the club will kick on. But Ole Gunnar Solskjaer is an intriguing choice of replacement. He's a quiet man, possibly the second quietest man of Sir Alex Ferguson's reign behind Paul Scholes. Not natural manager material. And the big question is: would any other manager of Molde, two-time champions of the Norwegian league, have got the Cardiff job if they weren't Solskjaer? I suspect the answer's no, but Tan's obviously hoping he'll make a difference.

I don't know what Tan's problem was with Malky Mackay – theirs looked like a marriage made in Heaven, but it was an ugly end and I reckon it's only going to get uglier if it makes it to the law courts.

Tan obviously believes he knows what he's doing so it's a tad unfair for us all to say he doesn't have a clue, but he comes from a business background and he may just find out that football's a business unlike any other.

"Look, you both have lovely chests. Now, can we play, please?"

It's time to admit that United are out of the running!

IT WOULD be a massive, insane, unprecedented ask of Manchester United to stay in the title race after their defeat to Spurs. They need about five teams to have shockers in the second half of the season, but the fact remains that if Arsene Wenger, Jose Mourinho or Manuel Pellegrini have an equivalent second half of the season to David Moyes' first half, they'll probably be fired.

The title's no longer United's and the Glazers' main concern is that they make next season's Champions League. United fans will feel like it was a bit of a false dawn – six wins on the spin up to the Spurs match, and then their fourth home defeat of the season. You just don't win titles with a home record like that.

● Send jokes, comments, pics etc to kammy@ipcmedia.com. The best ones we publish will win a signed *Nuts* T-shirt!

QUOTES COMPILED BY GRAHAM WRAY PHOTOS: ACTION IMAGES, GETTY IMAGES

"First the eye and now a nosebleed! FML!"

Hart is back like he never left!

I ALWAYS maintained that Joe Hart would be back sooner rather than later and he was one of the best performers of the Christmas fixtures. Costel Pantilimon isn't the greatest keeper in the world and I think everyone knew Joe would get back in eventually.

I think it was just a wake-up call from boss Pellegrini to say, "You're not having the best time of it, so I'm going to take you out of the firing line." Joe's a warrior – look at the shiner he copped against Palace – and he's the right man to be in goal for Man City and England.

The Anelka situation's a confusing mess!

I FIND the situation with Nicolas Anelka baffling through a mixture of not fully understanding what his gesture meant and not knowing why he made it.

I'd never heard of the "quenelle" gesture he made after scoring, which is maybe why I don't understand the furore. I thought he was tapping a black armband as a tribute to a recently deceased friend.

What I would say is if you're in the public eye, you have to be wary about what you do. I have a feeling Nicolas will, with his history of controversy, suffer quite considerable consequences.

Anelka made the gesture after scoring against West Ham

"Quote me on that!"

This week's biggest match debaters!

"When you play in a back four, you need a back four"
Yes that does help, Paul Merson.

"I wake up in the night thinking about footballers"
Spurs boss Tim Sherwood likes men in boots.

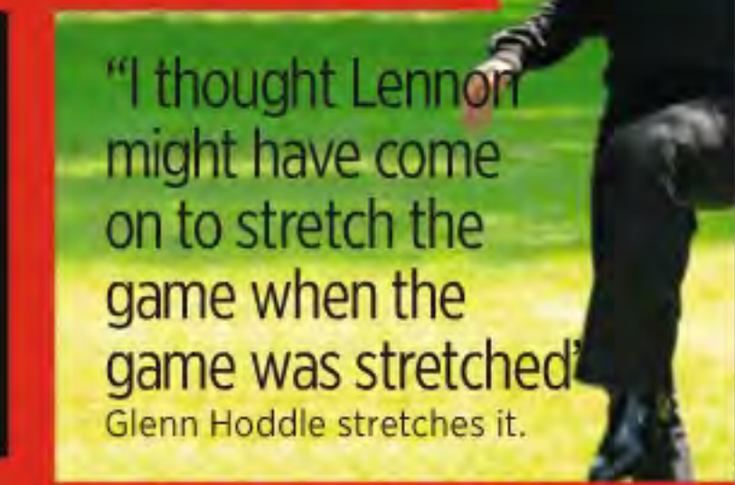

"I thought Lennon might have come on to stretch the game when the game was stretched"
Glenn Hoddle stretches it.

"It's fortunate, not fortunate, that Steven Gerrard missed the game"
Phil Thompson doesn't know if that's lucky or not.

"I can hear my body telling me to avoid cheese and wine"
Ryan Giggs has started hallucinating.

"The smile is on Phil Taylor's face, although he's not showing it"
Sky Sports darts commentator Stuart Pyke is seeing things.

OO-ER SOUNDS A BIT RUDE CORNER!

"It swelled up a lot, but thankfully it's gone down now"
Sam Allardyce loses his wood.

"I'm a big admirer of Ryan Harris' length"
Cricket commentator Nasser Hussain loves the Aussie big man.

"As a striker, you've got to get to used to having a defender up you"
Really, Ian Wright?

NUTS EXCLUSIVE PROMOTION

Get 20% OFF

limited edition framed prints.
Enter NUTSJAN20 at SONICEDITIONS.COM

SONIC EDITIONS

Free Membership!

Gourmet Society

1 month FREE membership to the Gourmet Society. Get up to 50% OFF meals at over 6,500 restaurants nationwide! Just go to gourmetsociety.co.uk/NUTS

TERMS AND CONDITIONS: REGISTRATION IS REQUIRED. PARTICIPATING RESTAURANTS ARE SUBJECT TO CHANGE AND DISCOUNTS AND AVAILABILITY MAY VARY. ADVANCE BOOKING MAY BE REQUIRED. THE CARD CANNOT BE USED TOGETHER WITH ANY OTHER OFFER OR PROMOTION, OR WITH ANY SET-MENUS.

FREE Paintballing for you and 9 mates!

Offer includes:
FREE entry, 100 balls of ammo & FREE equipment hire for up to 10 people!
QUOTE NUTS10 at platinumpaintball.co.uk
or call 0800 0354 481

SAVE UP TO £169.99!

TERMS AND CONDITIONS: VALID IN ALL OUR UK SITES. OFFER ENDS MIDNIGHT JUNE 7, 2014.

20% OFF Tailor Made suits!

Customise your suit for the perfect look.
Enter code NUTS20 at checkout.
Mr-Robertson.co.uk

TERMS AND CONDITIONS: OFFER ENDS 31/01/14. FULL TERMS AND CONDITIONS AT HTTP://WWW.MR-ROBERTSON.CO.UK/TERMS-CONDITIONS

10 sets of Real Shaving Co. sets to be won!

Win a full set of shaving and skincare products from the experts at the Real Shaving Company. Enter at nuts.co.uk/competition

WORTH £36.92!

Nuts HOOK-UPS

Get 40% OFF

Save £14.99 when you join!
Enter NUTS14 at checkout

MEET THE HOTTEST SINGLES!

NUTS.CO.UK/HOOKUPS

"A goal! Now who looks stupid, Malky?"

JD Sports' venture into tailoring was ill-advised

Get the Vincent Tan look!

The stuff to wear if you just don't care!

BEFORE!

THAT VINCENT Tan's a one, isn't he? If the Cardiff owner's not giving perfectly good managers the sack, he's changing a football club's traditional colours or booing his own team – and we haven't even started on his dress sense yet! Thankfully, we're about to, as we attempt to replicate the elegant, 'tache-tastic swagger and peculiar football-shirt-over-shirt-and-tie "style" that Vincent's made his own, so that you can do it too. Don't worry, ladies, *Nuts* Man here doesn't have a girlfriend. And now probably never will.

You will need...

- **A fluffy wig**

- Boot polish for the slicked-back black hair

- **Cheap sunglasses and a tiny false moustache**

- A suit, shirt and tie

- **A Cardiff City shirt**

***Nuts* fashion expert Sarah says:** "Tan brings a new meaning to 'layering' and his waistband makes Simon Cowell's look low-slung. He looks more like a mascot!"

WORDS: PETE CASHMORE PHOTOS: PA PHOTOS

RING OF TRUTH!

ONLY IN Nuts!

Football seen through the *Nuts* comedy glasses!

"And this is how I like to kiss!"

"I knew I should have worn a seatbelt in that helicopter!"

"OK, I'll count to 100, you find somewhere to hide. One, two..."

"Don't hit my beautiful face!"

"Du bist ein very naughty boy!"

"Whoa! At least buy me dinner first!"

"I'm half Smurf!"

WORDS: PETE CASHMORE PHOTOS: GETTY IMAGES, ACTION IMAGES, SPORTS PHOTO, PA PHOTOS, BACKAGE IMAGES

MAN-LOVE CORNER!

"Chaps, the guy on the bottom has turned blue..."

"It's not even my birthday!"

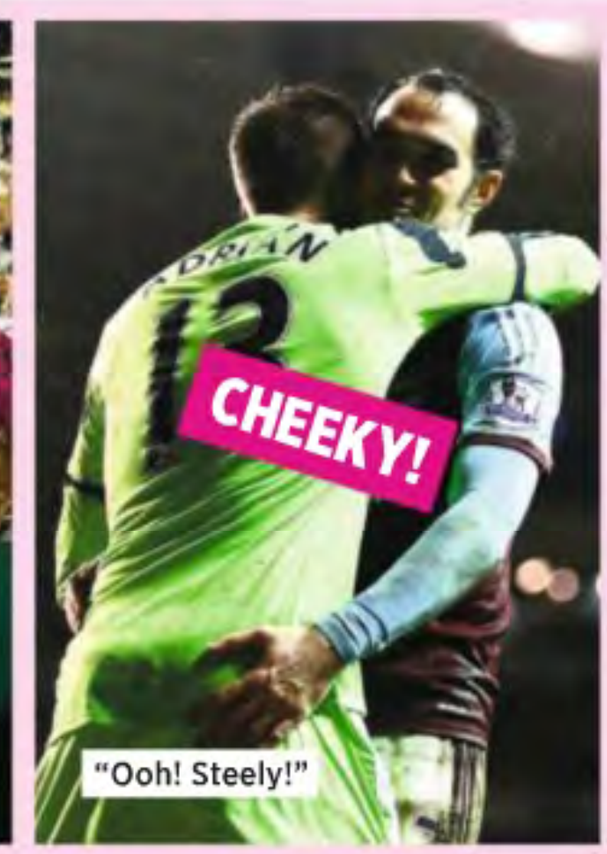

"Ooh! Steely!"

THE NUTS LIP-READER!

When he watches a match, he sees every word!

WATCH YOUR MOUTH!

John Cassidy is a *real* lip-reading expert. And a fully paid-up FA coach to boot!

Tim Howard: "What happened? What did I do? What's happening?"

EVERTON VS SUNDERLAND Goodison Park, 26 Dec, 3.23pm
Well, Tim, you fouled Ki and are about to be sent off!

Alan Pardew: "Ref, why would he go down? Really, why would he go down?"

NEWCASTLE VS ARSENAL St James' Park, 29 Dec, 1.45pm
The Toon boss turns a penalty shout into a double entendre.

Adam Lallana: "What? He put it up here!"

EVERTON VS SO'TON Goodison Park, 29 Dec 2.46pm
The Saints man attempts to win a penalty with mime.

Steve Bruce: "Get in there with another man!"

HULL VS FULHAM KC Stadium, Sat 28 December, 3.40pm
Brucey makes a bid for Oo-Er! Sounds A Bit Rude Corner!

Potty mouth corner!

Glenn Whelan: "What you doing, you cheeky c**t?"

NEWCASTLE VS STOKE St James' Park, 26 Dec 3.39pm
To which Johan Cabaye might answer: "Getting you sent off!"

TO CONTACT THE LIP-READER, WRITE TO: JOHNNYRCASS@HOTMAIL.COM

SAVE THE MALE

Suicide is the biggest killer of men under 35 in the UK.
Be part of the Campaign Against Living Miserably.
thecalmzone.net/stopsuicide

Reg charity no. 1110621

ESHISHA CLUB

0% nicotine tobacco tar

15 Flavours, including:

apple · banana · blueberry mint · bubblegum · cherry · chocolate · coconut · pineapple · blackberry

SAY HELLO TO THE FUTURE.

The eShisha Club Nova is the world's first nicotine-free flavoured electronic cigarette with colour coded flavour cartridges. Available in 15 premium flavours sourced from the USA to help you kick the habit with style & flavour.

www.eshishaclub.com

NOVA ELECTRONIC SHISHA · NICOTINE-FREE · 40

ELEGANCE IN ESSEX

purrrfect... venue for that stag party

KATZ gentlemen's club

FREE ENTRY WITH THIS ADVERT

INFO@KATZCLUB.COM . WWW.KATZCLUB.COM

TEL: 01268 288881 . MOBILE: 07967 344065

TIME SQUARE . SOUTHERNHAY . BASILDON . ESSEX . SS14 1DJ

THE ULTIMATE PARTY VENUE

THE BIRDCAGE

A UNIQUE NIGHTCLUB & CABARET EXPERIENCE

THE BIG NIGHT OUT EVERY FRIDAY & SATURDAY NIGHT

AGES 21, 31 & OVER

MEN WANTED!

WOMEN CURRENTLY OUTNUMBER MEN 5/1 EVERY WEEKEND AT THE BIRDCAGE!

DANCE TO THE HITS OF THE 80's, 90's & NOW!

T: 0845 603 6950 • WWW.BIRDCAGELIVE.COM

WITHY GROVE, MANCHESTER, M4 3AQ (OPPOSITE THE PRINTWORKS)

Single Girl Early 20s
Up for anything in 2014
with Blokes or Babes
pm & eves only
Text **JULIE** to **69996** to
see my pics

18+ £1.50/msg xTxt 02035198142. Fantasy. Promo msgs, text stop to 69996.

GET LAID TONIGHT!

GENUINE ADULT CONTACTS

1000s of Sexy Local Woman
Looking for short term adult fun
IN YOUR AREA!
*** UPDATED DAILY ***
100% DISCREET ENDLESS FUN

call our Customer Service

100% DISCREET ENDLESS FUN
call our Customer Service Team
on 0700 802 4579
Open 7 days

Nuts

Please mention Nuts when replying to advertisements

Finally Revealed! *Newly Discovered Sex Secret* That Can Make ANY Man...

Last Over 30 Minutes In Bed

My name is Jack Grave and I used to last only 10 seconds in bed.

And the women I slept with hated it... They rejected me, cheated on me and treated me like dirt.

But *all that changed* when I accidentally stumbled across a sex technique that made me last over 30 minutes in bed.

This technique wasn't something I'd read about in a magazine, in a book or seen online and **it's something you'd never expect**...

...But since using it I've ended my premature ejaculation. Plus I now give women multiple intense orgasms and they keep begging me for more.

I'm now on a mission to teach other men what I discovered. For a limited time *I'm revealing this secret sex technique for FREE in a video on my website*. To watch it, just follow the link below now...

Watch The Eye-Opening Video Where I Reveal *The Secret Sex Technique* I Used To Go From Lasting 10 Seconds To Over 30 Minutes In Bed. FREE For A Limited Time Only Using This Link...

www.ejaculationguru.com/nuts

What Others Are Saying...

"I started with a 5 minute increase and slowly progressed along and now I can go at it for 45 mins and aiming for the 1 hour mark"

"I tried the ******* [covered in video] technique Saturday and it worked like a charm. My girlfriend was very satisfied thanks"

"The first time I had sex after... I lasted over 20 minutes"

"The last two nights in a row, I have given my wife incredible orgasms and she's told me they were the best she's ever had... Both times I've felt completely in control and never even got close to climax until I was ready to, I've never seen her so utterly happy and enjoying sex!!"

"Lasted from normal of 6-7min to almost 50min today"

Follow the link on the left to discover how they did it...

GET HOT & SEXY WITH NAUGHTY GIRLS AT HOME

MATURE LADIES
Hot sexy rated ladies who are very eager to please you! Very dirty and naughty we would love you to call xxx
0909 897 2053*

SWEET 18'S
Very adventurous and lovely hot fit tight bodies looking for men of all ages who love anything really dirty. Call them x
0909 897 2038*

SINGLE MUMS
Lush bodies and filthy minds when you want to get fully excited then just call - You'll love it! x Get hot satisfaction right now
0908 145 0576

SEXY & MATURE
OPEN ALL HOURS 24-7 Experienced ladies - do you want it hard and fast - Just call us to get the best get off in the UK XXX
0909 897 9111*

40+YR SHARON
Divorced and sex mad will give you pure relief every time - Total satisfaction X-rated time xxx Real hot extreme relief!
0909 897 9416*

POSH TOTTY
Naughty posh girls looking for a bit of rough. Get down and horny with hot nympho's with class. Call now for hot relief!
0908 145 0580

STUNNING FIT SEXY BLONDES
Very sensual 100% genuine & really up for it always horny & ready to get you off - Ring now
0908 145 0581

ON THE PULL
Girls who adore horny guys looking for a quick fix with some totally adult relief. Feel the pleasure and call xxx
0908 145 0575

SEXY CHAV BABES
Give the very best relief - mutual excitement now! Try us now & we will fulfill your dirtiest hot naughty fantasies fast!
0908 145 0579

RIPE MILF's
Ripe Milfs in their sexual peak WOW craving younger men for a Frenzy bare ass raw action session. The dirtiest Milfs in the UK Guaranteed to make you Explode
0909 897 9412*

SUPERFAST RELIEF
Are you ready to enjoy yourself cheap horny live get off. girls desperate to relieve you & their own urges xxx
0909 897 9442*

HOT FETISH BABES
STRICT LADIES who love to be obeyed! Be controlled if you can handle it call now immediatley. Let them use their big toys on you!.
0909 897 0888*

FANCY A REALLY FILTHY TIME?
Filthy babes behaving badly looking for x-rated fun from these horny little devils. Call for relief
0909 897 9333*

COLLEGE GIRLS 18+ YEAR OLD CUTIES
Looking for really horny guys of any age to fill their recreation time. So willing and eager to please you and turn you on like crazy! All guys needed urgently for the ultimate get off relief anytime of the day xxx Call us now for a great time - and lets play asap xxx
EASY & CHEAP, CALL NOW- 0908 145 0582

HORNY DIVORCEE
Very attractive eager women who will always get you turned on. Get off NOW with full adult satisfaction - fancy it?
0908 145 2544

NAUGHTY WIVES
Just hungry for a really dirty wicked time with you. 100% live sexual stimulation when you need it the most! xxx
0908 145 2542

QUICK FIRE GIRLS
Sexy girls who know when its a 1min quickie session. SUPERFAST QUICKIE RELIEF just when you want it xxx
0909 897 0612*

40+ FRUSTRATED AND READY
Looking for many partners, any age/size to unleash their total fantasies Its live, horny & cheap!
0909 897 9405*

I'LL BLOW UR MIND
Filthy thrills that'll blow your mind. If you want IT live, Call for serious fast relief now & have the best ever 121 - you'll love it! x
0908 145 2543

ONLY JUST 18+
Real hot and up for it! Home alone being naughty Eager & keen to please you right now. Prepare to be totally shocked!
0908 145 2545

RING ME, LISTEN AND GET OFF
Pleasure each other totally live for full & total relief on the cheap. Girls waiting to hear from you
0909 466 7250*

DIRTY HOUSEWIVES
Sexy Relief when You need it - single mums and some Gorgeous Milf types looking for sexual buddies - Pure Sexual Relief Get Off x
0909 466 7567*

OLD BETTY 62
She loves a good time can you help? its cheap dirty action - you will get addicted. Its amazing how much you'll be turned on!
0908 145 2975

HOT SWEET ANGELS
Horny as hell – fit awesome & hot sweet babes 18+ in their sexual prime looking to get down & dirty in a sexy phone session.
0909 466 7252*

SINGLE & SEXY
Hot alone and ready to give fulfillment superfast! If you want naughty babes, mature ladies, bad chicks or horny wives. Try us x
0908 145 2976

30 SEC RELIEF
Get ready for No Restrictions hardcore filth XXX. A Speedy Get Off when you get that unstoppable urge - Just Call Us x
0909 466 7568*

STUDENTS 18+
Can you handle these shocking students who will do anything and everything it takes! Call them over & over again x
0908 145 0578

BLACK BOOTY
True gorgeous black girls so very erotic & fully experienced in pleasuring guys to the MAX - Just call your Black Princess Today.
0909 466 7322*

OFFICE JUNIORS
Bored at work or very frustrated at home? Give us a call to unleash our naughty thoughts. Get off superfast in secs x
0909 466 7251*

DIVORCED & SEXY
Very bad women who will do all you desire. Many horny partners needed urgently for hard play xxx Please call, available 24-7
0908 145 0577

ASIAN BABES
Asian babes are the absolute best for a true kinky dirty Asian phone chat its hard not to crave it every day. Rudest Asians!
0909 897 9447*

SEXY TEXT WITH GIRLS TEXT 'EASY' TO 69469

(Service provided by LiveLines UK Ltd PO6538 NN2 7YN. Automated Helpline: 0844 871 4497. SMS cost £1.50 per message received plus standard network charges. Max cost is £4.50 per reply as you may receive between 1 and 3 messages. Picture messages cost £3 per picture. Mobile users may receive free promotional messages, call 0844 871 4497 to opt out of these. Replies to this service may require more than 1 message, text 'stop' to 69469 to stop the service. All users must be aged over 18+ and have the bill payers permission.)

0908 145 calls cost 46p per minute + network extras. ★0909 466 & 0909 897 calls cost 81p per minute + network extras. Calls recorded. All users must be aged over 18+ and have the bill payers permission. For Entertainment purposes only. LiveLines Ltd PO6538 NN2 7YN. Help 0844 871 4497.

Ray Winstone turned down the role of McNulty in *The Wire*. The part went to Dominic West.

Male white fronted **parrots**, when randy, will kiss their partner and then vomit into her mouth.

Regular gamers develop a larger ventral striatum – the area of the **brain** linked with reward and pleasure – compared to people who rarely or never play games.

In the Second World War, the **Soviet Army** trained dogs strapped with landmines to run under German tanks, at which point the mines – and dogs – were detonated.

The famous **Bayeux Tapestry**, which depicts the Norman conquest of England, is neither from Bayeux nor a tapestry.

The town of **Bangor** in Northern Ireland was recently named the sexiest in the UK, spending most on sex aids and erotic outfits.

During the Cold War, the US was so intent on being able to respond rapidly to a Soviet **nuclear attack**, its launch code was 00000000.

Eating **celery** can make you more sexually attractive to women – it contains a chemical called androstenone that increases pheromones.

Driving with **snow** on the roof of your car is an infringement of Rule 229 of the Highway Code.

The **cardboard cup and plastic lids** served in high street coffee chains cost nearly twice as much as the actual coffee within the cup.

Pub ammo on... Tintin

- **The Tintin books have sold over 350 million copies and have been translated into 80 languages.**
- His name, which is correctly pronounced "Tantan", is a common nickname for people called Martin in French-speaking countries.
- **The Nazis banned two Tintin books during their Second World War occupation of Belgium. This was down to the British and American settings used.**
- On 10 January, Tintin turns 85. Looking good, mate!

WORDS: PETE CASHMORE, RORY BUCKERIDGE, ASHLEIGH SHORES PHOTOS: REX FEATURES; GETTY IMAGES

Nuts
Chanelle Hayes

'AN INSTANT COMEDY CLASSIC'

MSN

★★★★★

STAR MAGAZINE

'HOLLYWOOD LEGENDS AT THEIR COMIC BEST'

JAMES EDWARDS - MAGIC FM

DOUGLAS DE NIRO
FREEMAN KLINE

LAST VEGAS

CBS FILMS

IN CINEMAS NOW

GOOD UNIVERSE

UNIVERSAL